

# *Kingsland News*

## *March 2023*



Dear Readers,

Whilst Julie is enjoying a well-earned Australian summer holiday, and until her leave is over, I have agreed to write the front-page article as I did during an earlier inter-regnum.

This year the whole of March lies in Lent which began on February 22<sup>nd</sup>. The World Day of Prayer will be celebrated at Kingsland Methodist Church on Friday 3<sup>rd</sup> March beginning at 2.00 pm, and Messy Church at Kingsland on Sunday 5<sup>th</sup> at 9.30 am will be another opportunity for those taking part to think about prayer. You and your children are warmly invited.

‘Mothering Sunday’ is traditionally the 4<sup>th</sup> Sunday in Lent so this year the Mothering Sunday service will be at 11.00 am on Sunday 19<sup>th</sup>. This would be an excellent chance for whole families to come to church to make sure that Mum knows she is appreciated.

There is to be a book-launch in Kingsland Church on April 14<sup>th</sup>. The book contains detailed information about the Battle of Mortimer’s Cross, is entitled ‘Mortimer Landscape of North Herefordshire’ and has been written by Bill Jackson. Full details will be in April edition of the Kingsland News, but save the date if you would like to attend.

Another future event for which the date should be noted is a major art and sculpture exhibition to be held in our Parish Church. Taking place from the 26th May through to the 11th June, the theme of the exhibition will be ‘Fire’. As this is the time of Pentecost in the Church calendar, this is an appropriate topic for the many local and national artists who have agreed to submit work for display and for sale. Many of you may remember the remarkable exhibition held some years ago when the theme was ‘Angels’, and we fully expect this to surpass even that successful event, given the number and enthusiasm of potential exhibitors. The exhibition will be curated by local residents Charles McCarthy and Ruth Cameron-Swann.

Helen Webb writes “A celebration in flowers is planned from Friday 7th to Sunday 9th July in Kingsland Church. There will be displays reflecting all areas of celebration from birthdays and anniversaries, festivals, nature, music and more. It would be lovely for the whole village to be involved. We are calling all flower arrangers, local groups, anyone who would like to be part of this celebration to contact the Church Office ‘[kingslandchurchoffice@gmail.com](mailto:kingslandchurchoffice@gmail.com)’ To those who have already volunteered to help thank you so much for your enthusiasm and support. There is a lot to do, and help is

still needed. So please contact the church and join in with our celebration.

There will also be a plant stall, activities for children, tea and cakes, and a concert on Saturday 8th July." In connection with the plant stall, Carina Cooper and Linda Pettit, who will be responsible for it, are asking for you to grow plants to be sold on the stall. It will be open from 10.00 am to 4 pm on the three days of the event. Plants will be needed from July 6<sup>th</sup>, and should be labelled to make identification easier.

Lighter mornings and evenings in March will encourage thoughts of Spring as will the profusion of early flowers. Passiontide begins at the end of the month, and on Sunday, March 26<sup>th</sup> Kingsland Church Choir and Friends will be singing 'Olivet to Calvary' by J.H.Maunders. This makes a splendid beginning to the season and I hope you will be able to attend,

*David Noon* (Editor)

### **ALAN LEWIS GARAGE SERVICES**

- Servicing
- Diagnostics
- Repairs
- VW/Audi group  
diagnostic specialist
- Vintage Car  
Technician

**'Beechcroft',  
Mortimer's Cross  
HR6 9PE  
07769 535622**



**Legal advice with  
real life understanding**

Hereford	01432 353481
Leominster	01568 616333
Hay on Wye	01497 820312

**www.gabbs.biz**



### **Victoria Allen Funeral Services**

**An Independent Family Business**

**Private Chapel of Rest**

**Pre- Paid Funeral Plans**

**All Areas Covered**

**Graham Bradley of Kingsland**

**01568 708022**

**Funeral Director**

**01584 879035**

**07435975732**

**24 Hour Service**

**8 Charlton Rise, Ludlow SY8 1ND**

# Supporting older people throughout Herefordshire



- ✓ **Help at home service:** for those that need a bit of help around the home, including cleaning, shopping and much more.
- ✓ **Free Home Energy Checks:** including the installation of energy-saving equipment
- ✓ **Handyperson service:** stay on top of odd jobs and DIY tasks

Contact our referral hub to find out how we can help you or someone that you care for:

☎ 0800 008 6077

✉ [referralhub@ageukhw.org.uk](mailto:referralhub@ageukhw.org.uk)



Herefordshire  
& Worcestershire  
**ageUK**  
[ageukhw.org.uk](http://ageukhw.org.uk)  
Registered charity number 1080545

### **Kingsland Royal British Legion Branch**

The next branch meeting will be on Monday 6<sup>th</sup> March at the Corners Inn at 7.30 pm when the speaker will be Fran Kilby on the history of Military Bands. Please do come along and support. There is no admission charge but donations to the branch funds are gratefully received.

The April meeting on Monday 3<sup>rd</sup> April has been changed back to a quiz evening and the talk by Dr B. Riley on the history of War surgery will take place on Monday 5<sup>th</sup> June. The meetings are at the Corners Inn and start at 7.30 pm. There will be no meeting in May.

Thank you to all who supported the talk by Joe Seeney. It was good to see new faces and we extended our knowledge of local history.

**Val Davis** (Secretary 01568 708681)

**Courtney C-B-C**

**Building projects  
of all kinds.  
Large or small.  
Certified trades  
as required.**

**Kingsland  
01568 708232**

**cpcbc@hotmail.co.uk**



**All Aspects of Tree Work Undertaken**

**Barn Dried Hardwood Logs Supplied**

**Woodchip for your Garden**

**Prompt & Reliable Service, Herefordshire Council  
Approved Contractor, Fully Insured, All Staff NPTC  
Qualified.**

**Contact: David Edwards**

**Tel: 01568-610888**

**Mob: 07855353306**

**[www.edwardstreeservices.co.uk](http://www.edwardstreeservices.co.uk)**



## Marching into Spring with The Familiar Treasures Project

Spring is generally a time for new beginnings, creativity and planning ahead, and it's no different here at Familiar Treasures HQ! With the weather slowly improving we're looking forward to using our outdoor spaces to their fullest potential and to **"Digging for Kingsland" on Sunday 26 March**. You can read more about this brilliant project elsewhere in the magazine, but we will be there in full Familiar force lending our support and providing refreshment to thirsty treasure seekers (and members of the new Kingsland History Group) between 2pm and 5pm.

Kingsland's people are sparkling Treasures in their own right of course, and this is why we're celebrating and supporting our village community by introducing "Dementia Friendly Kingsland" at the end of March. The activity day will be broken into two separate sessions, one during the daytime and another later on for those more available in the evenings, and be led by the wonderful dementia nurse Cheryl Poole, who was instrumental in setting up "Dementia Friendly Leominster".

As we all know, absolutely anyone can be affected by memory issues, cognitive impairment or dementia, and as a community we can help people to live well and independently with these things by raising our own awareness and understanding. There are so many things we can do as organisations, clubs or businesses to make life a little less complicated, and Cheryl will be showing us just how easy that can be to work into our everyday lives.

**Dementia Friendly Kingsland sessions will take part in The Corners Inn on Wednesday 29 March, will be FREE to attend, and will include a light meal.** Please keep an eye on our Facebook page, or sign up to our digital newsletter (see below on how to do this) to be kept up to date with the timings for this once confirmed.

Have you ever fancied building your own wall? Or learning how to use lime mortar? We're going to be teaming up with a local restoration firm to offer a number of historic building skills workshops this year - you might have seen some of their activities on the BBC series 'Victorian Farm'. If this is something of interest please drop us a line! More details in next month's magazine, when we'll also tell you more about plans for talks and the Pentecost art exhibition, Spirit of Fire.

If you are interested in finding out more about the village and its heritage - including professional support and joining our activities - contact Jo Henshaw on [activities.familiartreasure@gmail.com](mailto:activities.familiartreasure@gmail.com) for more information.

If you would like to be added to our mailing list to be the first to find out about new events and receive our email newsletter please email Nickie on [communications.familiartreasure@gmail.com](mailto:communications.familiartreasure@gmail.com). Similarly, if you would like to be removed from the existing list please let us know. All information is held on a secure server and will never be shared with anyone outside of the Project.

If you haven't experienced the project yet, please take a look at our Facebook page [www.facebook.com/FamiliarTreasure](https://www.facebook.com/FamiliarTreasure) to see what we've been up to so far. Keep an eye out for our Familiar Friday Facts, posted every Friday to engage, enlighten and excite!

As always, many, many heartfelt thanks to everyone who continues to contribute their time, energy, and ideas to the project - especially the volunteer helpers, who help ensure events run smoothly.

**Jo Henshaw**, Activities Coordinator, [activities.familiartreasure@gmail.com](mailto:activities.familiartreasure@gmail.com)



# MOONEYE

## BEAUTY

A luxury private beauty studio in the heart of the North Herefordshire countryside.

### FACIALS

Million Dollar Facial | £65  
 Course of 3 | £165 (£30 Off RRP)  
 Hydra Dermabrasion | £60  
 Course of 3 | £150 (£30 Off RRP)  
 Signature Facial | £40  
 Course of 3 | £105 (£15 Off RRP)

### BROWS & LASHES

HD Brows | £25  
 HDBrowsculpt  
 Lamination | £35  
 LVL Lash Lift | £35

### HANDS

Gel Manicure with BIAB | £30  
 Gel Manicure | £25  
 Nail Art | £5  
 Gel Removal | £5

### PACKAGES

HD Brows & LVL | £50  
 HDBrowsculpt & LVL | £60

### FEET

Luxury Elim Pedicure | £35  
 Luxury Elim Pedicure & Gel | £45  
 Gel Pedicure with BIAB | £35  
 Gel Pedicure | £30

For bookings & further enquires please contact:

Instagram: Mooneyebeauty  
 Facebook: Mooneye Beauty  
 Phone: 07823330333



# G. D. Lloyd

## TIMBER CONSTRUCTIONS

The Workshop, Sodgley Farm  
Kingsland HR6 9PY

Exterior and Interior Carpentry  
Bespoke:

- Stables,
- Garages
- Workshops
- Roofing
- Timber Floors
- Painting
- Doors
- Windows
- Glazing
- Tiling
- Fencing
- Decorating

**For a free quotation  
ring Gary on:  
07966 766963**

**BRP Architecture Ltd.**  
[www.brparchitectureltd.com](http://www.brparchitectureltd.com)



**Historic & Listed buildings  
Conversions & Renovations  
Planning applications  
Building regulations  
Extensions & New Builds  
3D design & Visualisation**

*Please contact us for a free consultation*

**Telephone: 01544 230471 / 07967193354**

**Email: [brparchitecture@gmail.com](mailto:brparchitecture@gmail.com)**

## Piano tuner & repairer

# Rupert Frost MPTA

Over 40 years in the trade

Visiting Kingsland and  
surrounding area every  
6-8 weeks

All enquiries welcome

[rupertfrost4@gmail.com](mailto:rupertfrost4@gmail.com)

**07799 125007**

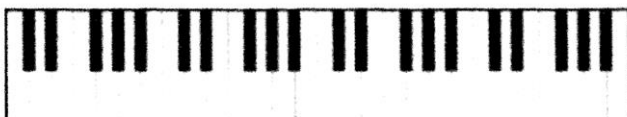

## **Control of dogs on Kingsland Millennium Green**

Dogs are welcome on the Millennium Green, however, the Green's Trustees request that you keep your dog under close control and clean up after your dog by, either taking the dog's poo home, which is preferred, or using the bags and bins provided.

Dog owners have a legal duty both to keep their dogs under control and to clean up their dog's poo! Thank you for your co-operation,

***KMGT Trustees***



# **FIREWOOD SUPPLIES**

*Seasoned hardwood available  
Delivered in a cubic metre bag  
Reliable friendly service  
Free local delivery*

Call Steve Mantle  
07980 775838  
01568 615565 (Evenings)

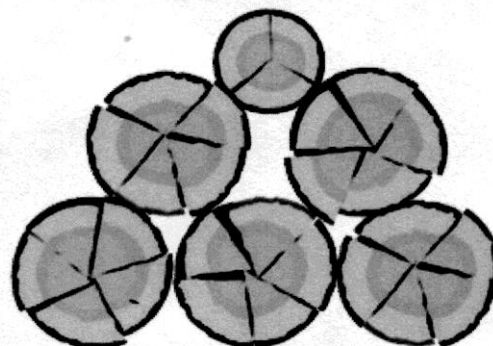

**READY  
TO BURN**

Company: Steven Mantle  
Firewood Supplies  
Certificate No: WS989/00001



## **Leominster Motors**



[www.leominstermotors.co.uk](http://www.leominstermotors.co.uk)



**01568 612337**



Leominster Motors

FORD SERVICE





## Happy Workplace Equals Happy Staff Equals Excellent Care!



01568 616653

Named as the Best Place to Work in 2022, SIL employs highly-skilled, compassionate carers to support those with complex care needs and also for older people needing support to stay in their own homes. We can support people from as little as an hour a week right through to 24/7 care, and we ensure that your support will be provided by small teams of people so that you get to know them and they get to know you and what you want from us.



[contactus@s4il.co.uk](mailto:contactus@s4il.co.uk)



www

[www.s4il.co.uk](http://www.s4il.co.uk)

If you would like to discuss our support services or if you think working for an award winning employer is a good idea - contact us today as we are currently recruiting and can offer flexible working that fits in with your lifestyle, good rates of pay, and an excellent benefit package.



**services for  
independent  
living**

### Hedgehog News from Pippin Cottage.

Not much news this month I'm afraid. 'Little one' has got so fat that he is having great difficulty scratching himself and the problem with hedgehogs getting too fat is, they are unable to curl up to protect themselves, but as much as I love him, I'm afraid I am not sitting up all night to stop him eating!! This is the only hedgehog we have seen on our camera recently but looking at the hog houses, there are more hibernating.

A cat was getting into one of the hedgehogs' feeding stations, so we have had to make the entrance hole smaller to deter it. Hedgehogs will get into smaller holes if they want to.

### Hedgehog Facts:

The name hedgehog is derived from the word hedge – where they build their nests (along with bushes and shrubs) and hog from the snorting/grunting noise they make, which is like a pig/warthog. They are a distant relative of the shrew.

There are 17 species of hedgehog in the world, they are similar but with small differences. The UK has the European hedgehog. Hedgehog numbers in the UK are much smaller than in the 1950's. They are now in the vulnerable to extinction category.

Elastic bands can seriously injure hedgehogs so please pick them up if you see them on the ground.

A hedgehog highway is a series of holes in hedges and walls, allowing hedgehogs free access to travel through our gardens. PLEASE facilitate this if you can.

Hopefully I will have more news for you all next month. Keep putting the food and water out. Thank you.

*Christina Harris*

## Tess Morgan Mobile Hairdresser

Fully qualified &  
experienced unisex hair  
stylist

01568 616248

07738058169



For all your electrical  
requirements ...

**07971 823017 (Mob)**

**(Tel:) 01568 770217**

**[www.boxallselectrician.co.uk](http://www.boxallselectrician.co.uk)**

**[boxallselectrician@outlook.com](mailto:boxallselectrician@outlook.com)**

**City &  
Guilds  
Qualified**





# Original Furniture

Furniture Designers and Makers.

With more than 30 years experience.  
 Interior, exterior furniture and bespoke joinery.  
 Fitted and freestanding.  
 We also offer Restoration and polishing services.  
 Contact Steve for details.

p: 07973859756 e: [steve@dtbo.co.uk](mailto:steve@dtbo.co.uk) w: [www.dtbo.co.uk](http://www.dtbo.co.uk)

**IMAGINE  
 FEELING GREAT  
 EVERYDAY**



**Leominster Osteopaths is a clinic providing treatments for adults, children & babies in relaxed surroundings with free parking**

- |  |                                      |
|--|--------------------------------------|
| ✓ Passionate about alleviating pain      | ✓ Back & neck pain                   |
| ✓ Caring, patient-centred approach       | ✓ Sports injuries                    |
| ✓ Experienced, GOSc registered Osteopath | ✓ Acute & chronic conditions treated |



**THE OSTEOPATHS**  
 LEOMINSTER | MARTLEY

**BOOK NOW ON  
 01568 610 610**

# **Kingsland Annual Grand Potato Competition 2023**

**Collect your potato and growbag**

**Easter Monday 10<sup>th</sup> April**

**10.00<sub>am</sub>-4.00<sub>pm</sub>**

**from Yew Trees, North Road, Kingsland**

**Entry Fee: £7.00 Adults (18+)**

**Children free entry**

**Nurture your potato**

**Bring your growbag and potato crop to the**

**Weigh in on**

**Bank Holiday Monday 28<sup>th</sup> August**

**6<sub>pm</sub> at the Corners**

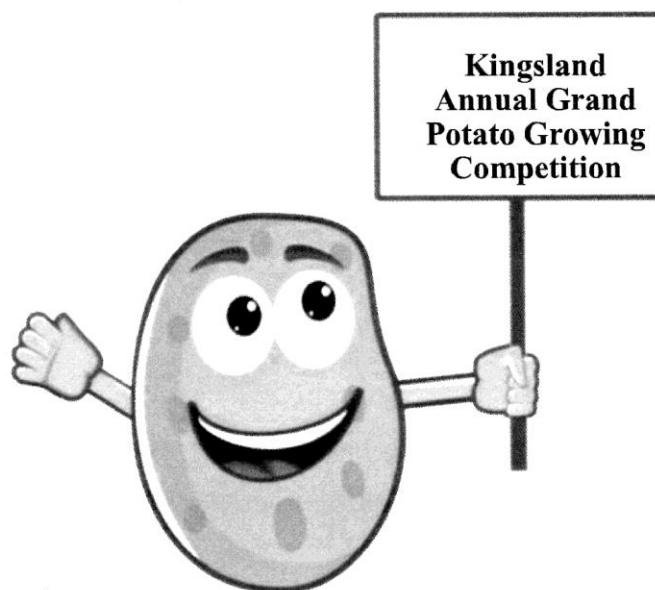

Further information from David Thompson, 07836 595950

A SMAAAK Event

# **KINGSLAND CHURCH GRAND CELEBRATION**

**FRIDAY JULY 7<sup>TH</sup> TO SUNDAY JULY 9<sup>TH</sup>**

**10.00AM TO 4.00PM**

**WONDERFUL FLORAL DISPLAYS TO CELEBRATE FESTIVALS,  
OUR SEASONS, OUR VILLAGE, CLUBS AND CRAFTS.**

**ACTIVITIES FOR CHILDREN**

**TEAS AND CAKES**

**SATURDAY EVENING CONCERT**

**PLANT STALL**

**PLEASE KEEP THESE DATES IN YOUR DIARY.**

## **Kingsland Progressive Supper**

Now that we can mix freely again, I am hoping to organise this very popular event in late May/early June.

This is a very convivial occasion and it is a great way to meet people and socialise within the village of Kingsland over the course of an evening, while raising funds for a local cause. At the start of the evening, participants choose three separate courses by pulling venue names from a hat, each to be provided by different hosts within easy walking distance of the starting point. Tickets will be on sale before the event and will cover the cost of a drink e.g. Pimms at the start venue (probably the Coronation Hall this year), a starter, main course and dessert, to be provided by 3 different hosts in their homes. Drinks (say

a glass of wine) are usually included or may be provided at extra cost at the

discretion of the hosts. Hosts provide one course for 8-10 people (including themselves) and receive a reduction in cost of the full price tickets.

If you are interested in helping, hosting/cooking or contributing in any way, I am inviting you to a meeting in my home at Longford (yellow house, next but one to Markham's Garage) at 7pm Wednesday March 8<sup>th</sup> to form a working party and get the ball rolling. There is a lot to do!

If you wish to join in then please let me know as soon as you can by phone or e-mail.

**Jill Devoy** (M 07769 650668 or [jill\\_devoy@outlook.com](mailto:jill_devoy@outlook.com))



THE CORNERS INN



# MOTHERING SUNDAY

SUNDAY 19TH MARCH 2023  
12-6PM

## STARTERS

Moroccan Roasted Vegetable Soup  
*Parsley Crouton*

Chicken Liver Parfait  
*Red Onion Chutney & Bloomer Toast*

Stir-fried Ginger & Chili Prawns (GF)  
*Sesame Salad*

Poached Egg & Asparagus (GF)  
*Parma Ham & Hollandaise*

## MAINS

Roast Herefordshire Beef, Yorkshire Pudding and Gravy (GF available)

Slow Roasted Belly Pork, Green Pepper Relish (GF)

***A bit of beef and Pork (£5.00 Supplement)***

Roasted Chicken, Sage & Onion Stuffing & Gravy (DF&GF)

Glazed Miso Salmon, Pak Choi Noodles

Barley & Butternut Squash Pot Roast, Tarragon Gremolata (V&GF)

All Served with Seasonal Vegetables, Cheesy Leeks & Cauliflower & Potatoes

## DESSERTS

Baked Cheesecake (GF)

Lemon Posset, Ginger Snap Biscuit (GF Available)

Apple & Blackberry Crumble, Oaty Topping & Custard



Jam Viennese Whirl, Negroni Shot

Border Counties Cheese Selection, Fruits & Chutney (£3.00 supplement)

**1 COURSE £17, 2 COURSES £22,  
3 COURSES £27**

OUR KITCHEN MAY CONTAIN NUTS. FOR ALLERGEN ADVICE PLEASE ASK.

CALL 01568 708385 TO BOOK

# **KINGSLAND PARISH LITTER PICK**

**Saturday 4th March  
10 a.m. at the Coronation Hall**

- *All volunteers welcome but must work in pairs.*
- *Please wear suitable outdoor clothing.*
- *High-Viz jackets and picking equipment will be provided*

**CHARLES MAIDEN**  
EST 1988  
**Waste Disposal Ltd**



Routine & Emergency emptying of  
Domestic & Commercial:-

- SEPTIC TANKS
- TREATMENT PLANTS
- ALL SEWAGE SYSTEMS
- BLOCKAGE CLEARANCE
- GREASE TRAPS

Throughout Herefordshire, Shropshire & Worcestershire.

Call us now for your free quote.

**01885 482305**

[info@charlesmaidenbromyard.co.uk](mailto:info@charlesmaidenbromyard.co.uk)

[www.charlesmaidenbromyard.co.uk](http://www.charlesmaidenbromyard.co.uk)

Brian Jenkinson DIP CFHP MPS Pract.

## **Foot Health Practitioner**



**Treatment for:**

- Painful corns & calluses
- Ingrown toenails
- Verrucae
- Diabetics
- Nails Trimmed
- Plus more

**Home Visits Only**

**Member of the Accredited Register  
of Foothealth Professionals**



professional  
standards  
authority

accredited register

**01544 230501**

**07977 214756**



**MARKHAMSGARAGE<sup>LTD</sup>**  
 TEL: 01568 708208 FAX: 01568 709059 EMAIL: INFO@MARKHAMSGARAGE.COM

- Servicing and repairs to all makes of cars and light commercial vehicles
- Electronic engine management & diagnostics
- MOT Testing station
- Air conditioning
- Fully functional tyre bay
- 4 wheel laser alignment
- Courtesy car available







www.markhamsgarage.com 

## Kingsland Bowling Club

Spring is such a refreshing season. We have survived the winter months, with only one burst pipe in the Clubhouse, speedily fixed, and with some changes to the committee to allow some hard worked members to take a break from their administrative duties, including Susanna Checketts. A big thank you to Susanna, not only for the committee work but also for being the Club's contributor to the Kingsland News.

As I look out at the Candlemas Bells (Snowdrops) in the garden, I can reflect on the success of the KBC Bingo Night last 7<sup>th</sup> December, which is the one event too big for the Clubhouse due to the support from both members and village alike, and so is held in the Coronation Hall. Smaller social activities for both full members and social members are held every other week in the closed season, which include refreshments

such as Curries, Soups, Casseroles, and generally seasonal fare. With the heating cranked up, and the bar open, these help to make a club atmosphere from which to plan the next seasons matches and competitions.

The ongoing work on the Green promises to deliver a playing green as good as any in the County, and is sure to attract teams from elsewhere in the country, as we have hosted touring sides, as well as 'Friendly' matches from teams from Wales as well as the usual matches against the other Herefordshire Clubs.

The Green will open on the 22<sup>nd</sup> April this year, but the club house will open every Tuesday evening, 6.30 – 9.00 pm. from 4<sup>th</sup> April, for members and social members to reacquaint themselves, and to plot the season ahead. If anyone wishes to trot along on a Tuesday club night to find out more details of the club, feel free.

*John Gaynor*



[www.bill-jackson.co.uk](http://www.bill-jackson.co.uk)

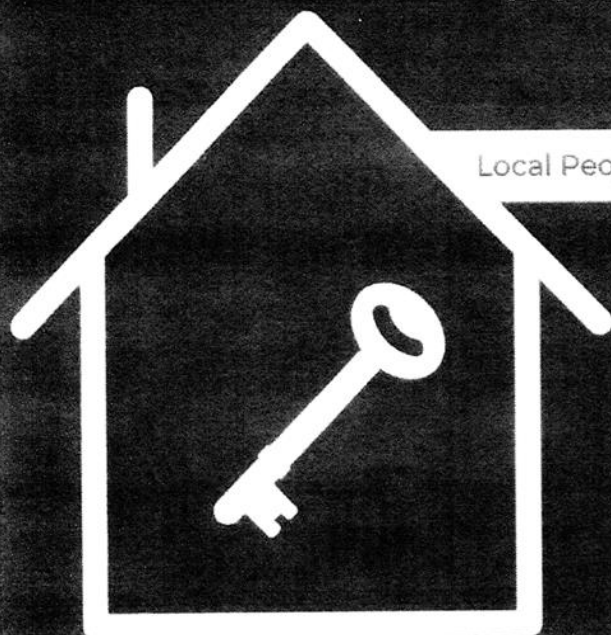

Local People - Expert Knowledge - National Marketing

Sales  
Lettings  
Auctions  
Commercials  
Land & New Homes

# jackson property

Hereford - Leominster - Shrewsbury - Cheshire - Mayfair

Proud supporters of  The Cart Shed charity

Leominster | 01568 610 600

Hereford | 01432 344 779

## Messy Church

Lots of people are aware now of how important it is to have time in the day to be quiet, to sit still and to be 'mindful'. As Christians we have known this for a long time so at Messy Church we thought about how we could be still and pray - not delivering our shopping list of prayers to God but sitting quietly to be aware of what God was saying to us. We played musical statues and were quite good at being still and quiet! We wrote prayers for those we love on hearts that we hung on the prayer tree and we learnt about Samuel and how he heard the voice of God. Then we were noisy again as we ate sausages and cocoa pops for breakfast!

Come and join us in March, Sunday 5th at 9.30am in Kingsland Church, as we play lots of games, make things and learn about Taiwan, joining with Christians all over the world in the World Day of Prayer. All the usual worship and breakfast included! It helps us to cater if you can let us know if you are coming, especially for any food preferences or intolerances, [kingslandchurchoffice@gmail.com](mailto:kingslandchurchoffice@gmail.com) or any questions please ring me on 01568 708195.

**Wendy Maddocks**

## Flowers

If you like flowers, flower arranging or just looking after them, would you be interested in spending a few minutes a week helping arranging or just watering them in our Church? Our Grade 1 listed building looks so much prettier with fresh flowers and we could really do with some help. You don't have to be a member of the church and won't be pressed to join the congregation, but simply to help brighten up our 700 year old building! If you can help please give Pam Smith, a ring on 01568-708479.

**Peter King**



**Hot Meal for  
Every Wednesday £6**

Homemade Pudding for just £4  
Walk in available or Book Now 01568 708201

**Village Shop stocking essentials and local produce**

Tea Room Opening Hours  
Monday - Friday 8am - 5pm  
Saturday 8am - 2pm

All Day Breakfasts, Lunches, Quiche,  
Jacket Potatoes, Homemade Soups,  
Afternoon Tea, Selection of Homemade  
Cakes always available.

**Eat In or Take Away!**

## O. Mabbort Blacksmith

### TRADITIONAL BLACKSMITH

Gates, railings, window casements,  
hand rails, hinges and latches ...

**Contact Owen:**

**Call - 01568708134  
or 07971979223**

**Email [o.mabbort@btinternet.com](mailto:o.mabbort@btinternet.com)**

**or visit ...**

**The Dales, Shirlheath,  
Kingsland**

**Website**

**[www.omabbortblacksmith.co.uk](http://www.omabbortblacksmith.co.uk)**

## TURNING YOUR VISION INTO A PREMIUM QUALITY HOME



Specialising in beautiful bespoke homes, Frame Technologies is at the forefront of innovation in self-build timber frame construction. Through a wealth of experience gained over two decades in the industry, we can help you through every stage of your design and construction journey - turning your vision into a premium quality, energy efficient home.

Contact a member of the team today!

T 01544 267124

E [enquiries@frametechnologies.co.uk](mailto:enquiries@frametechnologies.co.uk)  
[www.frametechnologies.co.uk](http://www.frametechnologies.co.uk)



**YOUR SELF-BUILD IN SAFE HANDS**





**Two ornamental crane sculptures (pictured left!) have gone missing from my front garden. A substantial reward is offered for information leading to their return.**

**Should they mysteriously fly home one night under cover of darkness, all relevant CCTV images will be deleted and criminal proceedings will be dropped.**

*Trish Morgan.*

**Fairfield, Kingsland HR6 9OS**

**01568 708248**

**07764 589813**

### Church Services in the Benefice for March

Sunday 5 <sup>th</sup> March		Lent 2
9.30 am	Messy Church	Kingsland
9.30 am	Holy Communion	Eardisland
11.00 am	Holy Communion	Aymestrey
11.00 am	Holy Communion	Kingsland
Sunday 12 <sup>th</sup> March		Lent 3
9.30 am	I sing pop service	Eardisland
11.00 am	Holy Communion	Kingsland
11.00 am	Holy Communion	Aymestrey
Sunday 19 <sup>th</sup> March		Mothering Sunday
8.00am	Holy Communion (BCP)	Kingsland
9.30 am	Mothering Sunday Service	Eardisland
11.00 am	Mothering Sunday Service	Kingsland
3.30 pm	Mothering Sunday Service and tea.	Leinthall Earls
Sunday 26 <sup>th</sup> March		Passion Sunday
9.30 am	Holy Communion	Eardisland
9.30 am	Open the book	Aymestrey
6.30 pm	Performance of 'Olivet to Calvary',	Kingsland

**And at 9.30 am each Thursday Morning a 'said' Holy Communion. The venue changes regularly. Ring Rev Julie Read (01568 708255) for details**

### The Parish Diary, 2023

*(Editor's note: Events for this item need to be submitted by 15<sup>th</sup> of preceding month with clear instructions on the entry – **place, time, date & title** are essential information. Where more than one month's notice is given, items will automatically be repeated unless contrary instructions are received.)*

#### March

3 <sup>rd</sup>	Service for the World Day of Prayer	Kingsland Methodist Church	2.00 pm
6 <sup>th</sup> RBL	Talk by Fran Kilby. The History of Military Bands	Corners Inn	7.30 pm
26 <sup>th</sup>	Digging for Kingsland 'Treasures' event	Church	2.00 – 5.00 pm
26 <sup>th</sup>	'Olivet to Calvary' Music for Passiontide	Church	6.30 pm
29 <sup>th</sup>	Dementia Friendly Kingsland	Corners Inn	tba

#### April

3 <sup>rd</sup> RBL	Quiz Evening	Corners inn	7.30 pm
---------------------	--------------	-------------	---------

#### May

	RBL Meeting planned for May has been cancelled		
14 <sup>th</sup>	Launch of book " <b>Mortimer Landscape of North Herefordshire</b> " by Bill Jackson	Church	tba
26 <sup>th</sup>	Art & Sculpture Exhibition entitled 'Fire' Goes on to 11 <sup>th</sup> June	Church	tba

#### June

5 <sup>th</sup> RBL	Dr. B. Riley Talk on the History of War Surgery	Corners inn	7.30 pm
---------------------	---	-------------	---------

#### July

7 <sup>th</sup> to 9 <sup>th</sup>	Celebration with Flowers	Church	tba
------------------------------------	--------------------------	--------	-----



Formerly known as Mortimers Cross Inn we have had quite a few changes recently!

The Grange at Mortimers Cross is now offering...



- Farm shop
- Deli – a selection of various little treats cooked in our on-site kitchen
- Café – served between 10am – 3pm (Wed- Sun).
- Antiques and Crafts
- Garden ornaments – local sellers and makers with various items.
- Plants during summer months
- Whippy Ice Cream and Milkshakes
- large seating area to cater for large bookings

We're open from 9.45am to 6pm Wednesday to Saturday and 9.45am to 4pm Sunday. Come down and have a look! For senior citizens - a 10% discount off the full café menu!

Please contact us on 01568709212 or [mortimersgrange@outlook.com](mailto:mortimersgrange@outlook.com)  
Check out our Facebook page at The Grange at Mortimers Cross.

*The Goodwin Family, The Grange at Mortimers Cross, Mortimers Cross, Kingsland, Leominster, Herefordshire HR6 9PD*



**DEXDECORATORS FOR COMPLETE INTERIOR & EXTERIOR DECORATION**

**Also property maintenance and general DIY work on Grade I and II listed buildings**

We aim to provide a quality and friendly service at a reasonable cost & price match on all comparable decorating quotes, see our testimonials.

**[www.dexdecorators.com](http://www.dexdecorators.com)**

**Contact us on 07956 509134**

**Email: [info@dexdecorators.com](mailto:info@dexdecorators.com)**

### **The latest from Mortimer Medical Practice Patients' Participation Group**

During the three months November 2022 to February 2023 there were 328 patients (almost 3% of bookings) who failed to arrive for their appointments. Please contact the surgery as soon as possible if you no longer require an appointment so that it can be reallocated.

### **The Shingles Vaccination programme.**

If you are between 70 and 79 years of age or older and have not received an invitation for vaccination, you may wish to contact the surgery.

**Medical appointments at weekends and some evenings** are available at a number of locations in the area and can be booked through Kingsland reception. Once booked confirmation will be received via text.

**Urgent out of hours care** is still accessed directly through NHS 111.

Dr Baxter has resigned and will be leaving the practice at the end of April.

### **Practice Vision.**

The Practice is looking forward to hearing what would you, the users, would like from the practice. Please tell us or the Practice directly so it can be put to the Management Team.

**Rosie Stanford** (at [rosie.stanford@btinternet.com](mailto:rosie.stanford@btinternet.com))

**Brian Taylor** (01568-780891 or at [bwebbertaylor@gmail.com](mailto:bwebbertaylor@gmail.com))

# Tom Hughes Carpentry

**Covering all  
aspects of  
Carpentry and  
Joinery**



**\*Doors, \*Floors,  
\*Kitchen Fitting,  
\*Windows, \*Porches,  
\*Restoration,  
\*Renovation,  
\*Bespoke joinery\***

**Tel: 01568 708933     Mobile: 07967 758322**

**Find me on Facebook**

**website: [www.tomhughescarpentry.co.uk](http://www.tomhughescarpentry.co.uk)**

**email: [tom@tomhughescarpentry.co.uk](mailto:tom@tomhughescarpentry.co.uk)**

# WE TREAT FEET

- Toenails trimmed
- Hard skin reduced
- Fungal nail treatment
- Ingrown toenail management
- Corns & Callus treatment
- Diabetic footcare

**Book now on 01568 610610**

**EAR MICROSUCTION AVAILABLE**  
The quickest and safest method of earwax removal

enquiries@leominsterosteopaths.co.uk  
www.osteopathiccentre.co.uk



LEOMINSTER  
OSTEOPATHS

## Gareth Higgs Tree Surgeon



- Qualified and Insured tree surgeon - providing a friendly & professional service
- All aspects of tree, hedges & garden work undertaken - felling, dismantling, pruning, pollarding.
- Gardens, woodlands, estates, community & commercial areas
- Site clearance and digger work
- Spraying
- No obligation site visits and quotes

Tel: 01568 709477 / 07968 849562 Email: gareth\_higgs@hotmail.co.uk  
www.garethhiggstreesurgeon.co.uk

## 'WAR'.....by Rick

The war in Ukraine has brought back vivid memories to the few of us who can remember the war of 1939-45 in which Adolf Hitler and the Nazi Party in Germany set out to take over the surrounding countries - and to destroy all opposition.

As a young boy living in Coventry, with its many factories, workshops and position in the heart of the Midlands, I remember all too well the period from 1940 to 1942 during which, like many other industrial cities, it was subjected to intense and frequent bombing raids, in an attempt to stop the manufacture of arms, tanks, aircraft etc. which were being built there. The Germans announced this as the 'Blitzkrieg' which would devastate all our major industrial cities... so that eventually they could invade Britain.

The effects of the war on a schoolboy were many. Food rationing changed our diets. Young teachers at school disappeared, as conscription meant that they were immediately enrolled into the armed services, housewives put on overalls and headscarves to work in the factories. My father (ex-Navy in the first world war) became an air-raid warden – we didn't see much of him as he was out most nights as soon as the siren went (as well as doing his normal day-time job as a baker and confectioner). At night-time the Black-out was complete, so that the German bombers couldn't see where their targets were..... but many of the older generation suffered falls and trips in the inky blackness of the night! Most of us had an 'Anderson' air-raid shelter' in our back-garden.. a cold damp structure of steel sheets, sunk into the ground – and then covered in soil. It gave a good protection but was a dis-spiriting place to spend the night.

Our local common, some half a mile away, was once a place of freedom, where we youngsters could go and play football or whatever took our fancy. Now it was a war zone, being used by the army for their anti-aircraft guns and barrage balloons, all designed to keep the German bomber-planes away.

Part of it was taken for a deep and spacious underground shelter! We still went up to the common on a Saturday to see what was new!

It was in November 1940 that the sirens went one evening and we prepared for another air-raid. .... but this one was different, there were waves of bombers coming over Coventry and dropping their bombs - mostly on the city centre and surroundings. It went on for hours and there was a red glow in the sky when the 'all-clear ' siren sounded in the early morning, The anti-aircraft guns and the barrage balloons had not deterred the enemy planes. The first wave had dropped lots of incendiary bombs on the centre of the city and the following squadrons mostly dropped their high explosives into that burning area...but there were a few 'strays'...bombs that dropped into the suburbs.

Around 6am Dad came home looking drawn and tired after a long spell of duty. After a drink and a snack, he recovered somewhat and said, 'It's no good! I must go into the City and find out what has happened! Who's coming with me?' My mother having backed out, quite rightly saying that it wasn't safe, I alone went with him.

Dawn was just breaking as we walked the mile or so into the town centre. Dad still had his wardens gear on - I was in a my school clothes and cap - with a heavy

warm scarf. There was a smoky smell in the air, there were occasional buildings on fire, there were cars and ambulances rushing about and in one street there was a lorry which had pitched down into a bomb crater. We pressed on until we were in Broadgate and the heart of the City. Every building seemed to be destroyed; fire hoses lay like spaghetti everywhere. There was this smell of smoke and burning. We turned right up a narrow road, the Cathedral spire soared above us, but the rest of the building was smoke and flames, as were the adjacent city centre office blocks and workshops. We were both shaken and disturbed by what we had seen, and experienced. Dad found it hard to speak. 'Never forget this, will we?'

That is why, having gained experience and qualifications in Herefordshire County Architects Department, in my early 20's I applied for a job in Coventry's City Architects Department under the City Architect, Donald Gibson, who in 1951 had prepared a Development Plan for the City. As part of the dedicated team, for several years I was delighted to be involved in the reconstruction of Coventry which from then on has developed into the large and prosperous, multiracial City which is often in the news!

I am saddened by the continuing hostilities in Ukraine, and hope that the fighting and the horrors that we see, will soon end.

# DC GARDENING SERVICES



All grounds maintenance work:  
grass mowing, hedge trimming,  
fencing, landscaping, patios  
Fully Insured  
Call Dave Campbell  
Mobile: 07950-863970  
dcgardenservices@btinternet.com



**Joanna Bruce RGN, MBAC**  
established 1986

**Acupuncturist and Pain Nurse Specialist**







Clinic at 17, West Street, Leominster HR6 8EP

For appointments  
**tel: 07984 460969**  
[joannabruce142@gmail.com](mailto:joannabruce142@gmail.com)  
[www.thebodyclinicleominster.co.uk](http://www.thebodyclinicleominster.co.uk)  
for online e-booking with acuity



## Claire's Computer Care

*We offer a friendly local computer repairs  
service in Kingsland & surrounding villages*

-  **Virus & Malware Removal**
-  **Slow Computer / PC Health check**
-  **E-mail Problems**
-  **Printer Installation & Troubleshooting**
-  **PC buying advice / Setting up a new computer**
-  **WiFi & New Router Setups**

Being local there is no call out fee, we fix the  
problem on site, remotely or back at base

**01568 701066 / 07551 817682**  
**Email: [info@clairescomputercare.co.uk](mailto:info@clairescomputercare.co.uk)**



# **T A Matthews**

## **S O L I C I T O R S**

T A Matthews is a highly established local law firm, who have provided high quality, expert advice on all legal matters including:

- House Moves
- Family Matters
- Farm and Land Sales and Purchases
- Agricultural and Business Tenancies
- Personal Injury & Employment
- Financing
- Succession Planning, Wills, Trusts and Inheritance Tax Planning
- Selling Development Land

Broadway House  
32 – 35 Broad Street, Hereford HR4 9AR  
Tel: 01432 352121

13a Broad Street, Leominster, Herefordshire HR6 8TZ  
Tel: 01568 615905

[enquires@tamatthews.co.uk](mailto:enquires@tamatthews.co.uk)  
[tamatthews.co.uk](http://tamatthews.co.uk)





MORTIMER ROSE

WEALTH  
MANAGEMENT

**Jade Stock**  
*Financial Advice and Wealth Management*

mortimerrosewm.co.uk      jade.stock@sjpp.co.uk

Tel: 01544 267668      Mobile: 07379 168760

INVESTMENT PLANNING      MORTGAGES      INSURANCE

RETIREMENT PLANNING      ESTATE PLANNING

**YOUR HOME MAY BE REPOSSESSED IF YOU DO NOT KEEP UP  
REPAYMENTS ON YOUR MORTGAGE**

Mortimer Rose Wealth Management Limited is an Appointed Representative of and represents only St. James's Place Wealth Management plc (which is authorised and regulated by the Financial Conduct Authority) for the purpose of advising solely on the group's wealth management products and services, more details of which are set out on the group's website [www.sjpp.co.uk/products](http://www.sjpp.co.uk/products)



**AARDVARK  
BOOKS & CAFÉ**

## **Aardvark Easter Event**

**Saturday 8<sup>th</sup> April 2023 10am-4pm**

**Over 20 stalls of brilliant Carbootery, plus fantastic plants from the Cottage Herbery!**

Book a Stall (£12) or just come and enjoy the Fun.  
Free Entry and Parking for visitors. ***Live Music.***

**At: The Bookery, Manor Farm**

**Brampton Bryan, Bucknell, Shropshire SY7 0DH**

**Tel: 01547 530744 E: [aardvaark@btconnect.com](mailto:aardvaark@btconnect.com)**

**W: [www.aardvark-books.com](http://www.aardvark-books.com)**

**Bookshop open to visitors Tuesday-Sunday 10am-4pm**

## Dave Newton And Sons

Home and Garden Maintenance

Gardening throughout the year:-  
Pruning, hedging, fencing  
paving and grass cutting.

Home: 01568 709005 Mobile: 07900698571

## Hair by Cher

**Personal Stylist**

**Mobile Hairdressing**

In the comfort of your own home

*Phone Cheryl on:*  
*07858405881*



HISTORIC  
**KINGSLAND**

The Familiar Treasures Project



### Digging for Kingsland

On the afternoon of Sunday 26 March, the Digging for Kingsland project will be launched in Kingsland Church. *This activity is supported and funded through The Familiar Treasures Project.*

Our village has existed for at least a thousand years. Many of its houses were built centuries ago and the sites of still more ancient occupation may lie beneath the garden plots and driveways of more modern homes. Over time a hidden history has accumulated in the soil; treasure that though unlikely to be gold may nonetheless be precious as a record of the past. The most insignificant of fragments may contribute to a better understanding of how our village has evolved.

On Sunday 26<sup>th</sup> March everyone is welcome to come along to the church between 2pm and 5pm to meet members of the Kingsland History Group who will be displaying a selection of recent finds. Please bring along any interesting items you have found such as coins, pottery, glass, bone, fragments of flint or metalwork of any kind for assessment and recording. Who knows what surprises we may find? No items will be retained and, where appropriate, advice will be given in regard to conservation.

*Refreshments will be served.*

# **Oil Boiler, AGA and Rayburn**

**For service and repair call:**

## **BILL MOSS OIL BOILER SERVICES**

**of Leominster, your local OFTEC  
registered oil engineer.**

**Replacement Oil Storage tanks supplied and  
fitted.**

**Tel: 01568 611132 (Mob: 07711899062)**

# **GARY PEARSON ROOFING**

[www.garypearsonroofing.co.uk](http://www.garypearsonroofing.co.uk)

**Your Local Roofing Specialist.**

**Also Carpentry & General Building work**



**Tel: 01568 708536  
Mobile: 07947 420929**





## A COMPLETE, BESPOKE TREE SURGERY SERVICE

Highly qualified, fully insured staff

Pruning fruit trees • Felling • Crown reduction  
• Site clearance • Tree surveys • Consultancy •  
**FREE, NO OBLIGATION SITE VISIT**

Please contact the team on: 01981 251114 or  
07966 178884 | [www.woodcuttreesurgery.com](http://www.woodcuttreesurgery.com)

## MARTIN CADWALLADER

*BUILDING AND  
LANDSCAPING*

- *Extensions*
- *Renovations*
- *Groundworks*
- *Hard Landscaping*

*Tel: 01568 782223*

*Mob: 07870355734*



**All Types Of Electrical Installation Undertaken  
Domestic - Industrial - Commercial - Agricultural**

**Installation & Rewires  
Fire & Burglar Alarms - Emergency & Security Lighting  
PAT Testing  
Testing & Certification**

**01568 708 868**  
[www.bjwatkinselectrical.com](http://www.bjwatkinselectrical.com)  
[info@bjwatkinselectrical.com](mailto:info@bjwatkinselectrical.com)





**Nathalie Cresswell**

Chartered Physiotherapist

**NC Physiotherapy: Chartered Physiotherapist BSc Hons,  
MCSP, MAACP, HCPC.**

Specialising in musculoskeletal, vestibular and neurological  
conditions. Qualified medical acupuncturist.

Tel: 01568 708 304 / [ncphysio@outlook.com](mailto:ncphysio@outlook.com)

Shobdon, Herefordshire HR6 9NF

## Nature Notes

The cold sting of winter returns on some nights but the warmer days and increasing daylight means that nature is starting to stir. At night Hedgehogs are out and about more regularly to feed, male thrushes are singing to attract mates, blue tits are searching for nest boxes, male and female blackbirds are chasing about in our garden and robins have paired up.

Whilst walking though the churchyard recently I heard the distinctive drumming of a male great spotted woodpecker that was making it known that this is his patch and he's available. He will be hoping females will start replying with their own drumming as the weather warms.

On sunny days bumblebees are being tempted out of hibernation. With the temperatures rising and the days getting

longer, large queen bees will take advantage of nectar from early flowers such as crocuses. They will also start looking for places to start a hive to raise the next generation.

When the temperature increases, even slightly, frogs can leap out of hibernation and with warmer winters caused by global warming there is a chance of frogspawn in late February/early March.

March is a good time to plant deciduous bare-root saplings, as they are still dormant. Native trees and shrubs are ideal for wildlife and can provide food, nest space and shelter for years to come.

Jackdaw will be returning to the News in a month's time.

***Robin***





***Your Local Window Cleaner***

Using the latest in Pure Water Technology

**Including frames and sills every time**

Gutter Clearing and Cleaning

Solar Panel Cleaning

Contact Ed for a free quote:

m: 07765 428726

t: 01568 720093

e: cvcwindowcleaning@gmail.com



**PASSIONATE ABOUT SHARING OUR LOVE FOR THE  
HIGHEST QUALITY PRODUCTS FROM HOME & ABROAD.**

**SPECIALIST AND HARD-TO-FIND INGREDIENTS, ARTISAN  
BREAD AND PASTRIES, DRINKS, CONFECTIONERY AND  
CHARCUTERIE, CHEESE & ANTIPASTI COUNTER.**

**HAMPERS AND UNIQUE GIFTS.**

**LUNCHES, COFFEE, PRIVATE DINING. FULLY LICENCED.**

01568 250 290

WWW.DRAPERSLANEDELICIOUS.CO.UK

DRAPERSLANEDELICIOUS@GMAIL.COM

27 DRAPERS LANE, LEOMINSTER HR6 8ND





# **Good Brothers** **Timber Merchants Ltd** **& Stove Centre.**

**Mortimers Cross, Kingsland,**  
**HR6 9TQ**

We are your local oak timber merchants, supplying  
kiln dried joinery oak and green oak.

Proud to be PEFC Certified, which means our oak is  
sourced from responsibly managed woodlands.



Visit our riverside showroom with over 30  
woodburning and multifuel stoves on display.

**morsø**



**burley**

**hunterstoves**  
GROUP

**Tel; 01568 708382, Fax; 01568 708029**

**email; enquiries@goodbros.co.uk**

**We are open Monday to Friday 8am to 5pm**

## Luctonians Sports Club

Our second match in January saw us travel to Leicester Lions who were already 12 points clear at the top of the table and undoubtedly destined for promotion. We lost 23 -3 but the final score flattered them slightly as Leicester scored two tries in the last quarter as under pressure we were shown four yellow cards, all for technical offences. On the same afternoon our 2nds defeated Longton 1sts at Longton and our 3rds beat Market Drayton 1sts at home.

For the final game of the month we travelled to Redruth complete with 50 supporters where we were greeted by a passionate crowd and free pasties. We lost 21 -3 and the game was accurately reported in the following day's Rugby Paper which said. " Luctonians with a string of missed opportunities must have headed home from Cornwall wondering what might have been".

I don't think we have ever wasted so many try scoring chances in one match. We went through our entire repertoire with dropped passes, wayward passes, knock-ons and squandered overlaps all on display. Redruth on the other hand had only a handful of opportunities and converted them all. It was 21 -3 at half time and despite pinning them in their own half for the remaining 40 minutes we simply could not score.

February saw us back to winning ways with a comfortable 45 – 17 victory at home over Barnstaple which eased us back into the top half of the table. It was a memorable day because for the first time all three of our league sides were at home and all three won, the other scores being, Luctonians 2nds 39 Old Salteians 1sts 26, Luctonians 3rds 32 Oswestry 1sts 0. If I hadn't watched the Scotland v Wales match it would have been the perfect day !

Since the start of the season our 3rds have improved beyond measure. They had one success in their first 8 matches but since then have won 7 out of 9 using 73 players in the process. The team is a nice mix of last year's Colts and some older players who have represented us at a higher level and bring some guile and grunt to the party. All is well in Luctonia!

*Huw Davies*

### **Wanted:**

Long term let for working couple and very small dog moving into the area.

Please leave messages on  
**07717220143.**

## **Charlie Dog's Grooming Parlour**

- **Bathing**
- **Clipping**
- **Nail Cutting**
- **Canine Massage**
- **Human & Animal Reiki**

**Professional Service  
Grooming since 1998**

Please call  
Keli Partridge on:  
01568709190 or  
07967005102.

**7, Boarsfield, Kingsland**  
**[www.cdgrooming.co.uk](http://www.cdgrooming.co.uk)**

# M D R ELECTRICAL

Mark D Ridge (Proprietor)

All aspects of electrical work undertaken.

Showers, Fuseboard upgrades, Extra sockets, Lights  
Security lights supplied & fitted.

Power supplies to garages & outbuildings.

Full/Part Rewires, New builds & Conversions.

Condition reports/Landlord certificates, PAT Testing.

Niceic Registered

Public liability & Professional Indemnity Insurance cover.

**Call Mark: 07760 433479 or 01544 327161**

**Or Email: [mdrelectrical330@gmail.com](mailto:mdrelectrical330@gmail.com)**



## OAK TREE FUNERAL SERVICES

*Independent Family Funeral Directors*

*With Chapels of Rest at Kington & Leominster Cemeteries*

**24 Hour Contact**

**Eardisley: 01544 327829 or Leominster: 01568 250030**

Email: [oaktreefuneralservices1@gmail.com](mailto:oaktreefuneralservices1@gmail.com)

[www.oaktreefuneralservices.co.uk](http://www.oaktreefuneralservices.co.uk)

# David Robertson

(Kingsland)

**Property Maintenance Including**  
fencing, slabbing, stone walling, raised beds,  
hedge cutting, strimming, mowing etc.



**Tel: 07826799791**

Email:

[alshahaniaqundogs@btinternet.com](mailto:alshahaniaqundogs@btinternet.com)

**Fully insured**

## ***Kate Dawson***

***NVQ3 Private Care Assistant***

- Day & Night Care
- Personal Care
- Domestic Duties
- Palliative Care
- Trips/Outings

Please call:  
07825 233643  
*Fully Insured*



## News from the Chapels

**This month's John Wesley:** Reading Christians are growing Christians. When Christians cease to read, they cease to grow.

**Collection of stamps:** Thank you to all those of you who have supported this. If we decide to collect for another charity I will let you know.

**The World Day of Prayer** service will take place in Kingsland Chapel on Friday, 3rd March 2023 at 2 pm. Everyone is welcome.

**Work at Shobdon Chapel:** Work has been ongoing at Shobdon chapel to cure a damp wall and make the toilet more accessible. Extra storage is being fitted as well. The chapel is small, warm, very comfortable and ideal for meetings and small groups. If anyone is interested in using the building contact Lesley on 708992.

**Lent Study Group:** Just before Covid we were studying the very challenging work of Dallas Willard, 'The Divine Conspiracy' which he described as 'Jesus' Master Class for Life'. I propose to resume – and try to complete this study – on Thursday afternoons, 2-3pm, starting on 23<sup>rd</sup> February. Part of the course, tech permitting, is on a DVD containing a conversation between the author and John Ortberg. Everyone is welcome and we finish in time for collection from school. You are welcome to join us for the whole course or just one session. It would be good to see some new faces.

**email address:** To contact Sharon O'Connell or the chapels the new email address is: middlemarchmethodist@gmail.com

**Kingsland Knitters:** are now meeting on Tuesday afternoons, 2.30 – 4.00 pm. New knitters welcome. If you have knitting pattern problems or just wish to learn we have some very experienced and patient (personal experience) in the group.

### Services in February

<b>5<sup>th</sup> March</b>	<b>Kingsland</b>	<b>Rev. R Crew</b>	<b>Holy Communion</b>
<b>12<sup>th</sup> March</b>	<b>Leintwardine</b>	<b>Local Arrangement</b>	<b>Joint Service with Parish Church at 10 am</b>
<b>19<sup>th</sup> March</b>	<b>Shobdon</b>	<b>Sharon O'Connell</b>	
<b>26<sup>th</sup> March</b>	<b>Lingen</b>	<b>Sharon O'Connell</b>	

All services are at 10.30 am unless indicated otherwise

Please contact me on 708992 if you need a lift to services or anything else.

*Lesley Pitchford*

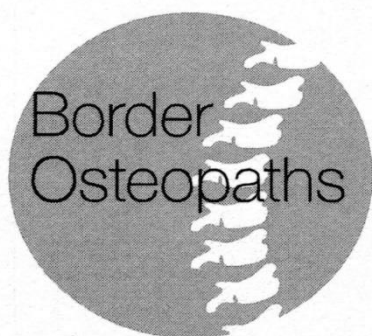

# Border Osteopaths

*(formerly Kington Osteopaths)*

Richard Mann B.Sc(Hons) BSc. (Ost)

Diana Mann B.Sc (Ost)

9 The Square, Kington, HR5 3BA

enquiries@borderosteopaths.com

01544 239 210

*Treatment of muscle-skeletal conditions from head to toe.*

*Call or visit our web site for more information  
borderosteopaths.com*

## TIME TO CLEAN YOUR OVEN? LET US DO THE JOB YOU HATE

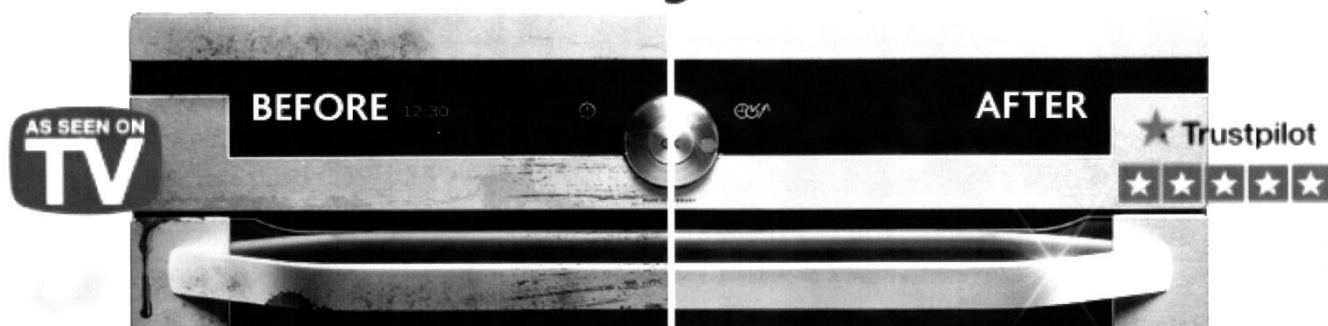

- Ovens
- Ranges

- Hobs
- Extractors

- Grills
- Microwaves

- BBQs
- AGAs

**Call Rob or go online for your FREE quote!**

**07708 624094**  
**ovenclean.com**

**ovenclean**

# INSURANCE ON YOUR DOORSTEP – FOR YOU AND YOUR BUSINESS

We pride ourselves on offering a personal and local service for home, car, commercial vehicle, horse and business insurance as well as pensions, investments and protection.

Call us on 01568 612427 to speak to a member of our friendly and expert team who can tailor cover to meet your insurance needs.

NFU Mutual, The Old Penny Bank, Burgess Street,  
Leominster, Herefordshire, HR6 8DE  
[Leominster\\_agency@nfumutual.co.uk](mailto:Leominster_agency@nfumutual.co.uk)

NFU Mutual Financial Advisers advise on NFU Mutual products and selected products from specialist providers. We'll explain the advice services and the charges. Financial advice is provided by NFU Mutual Select Investments Ltd.

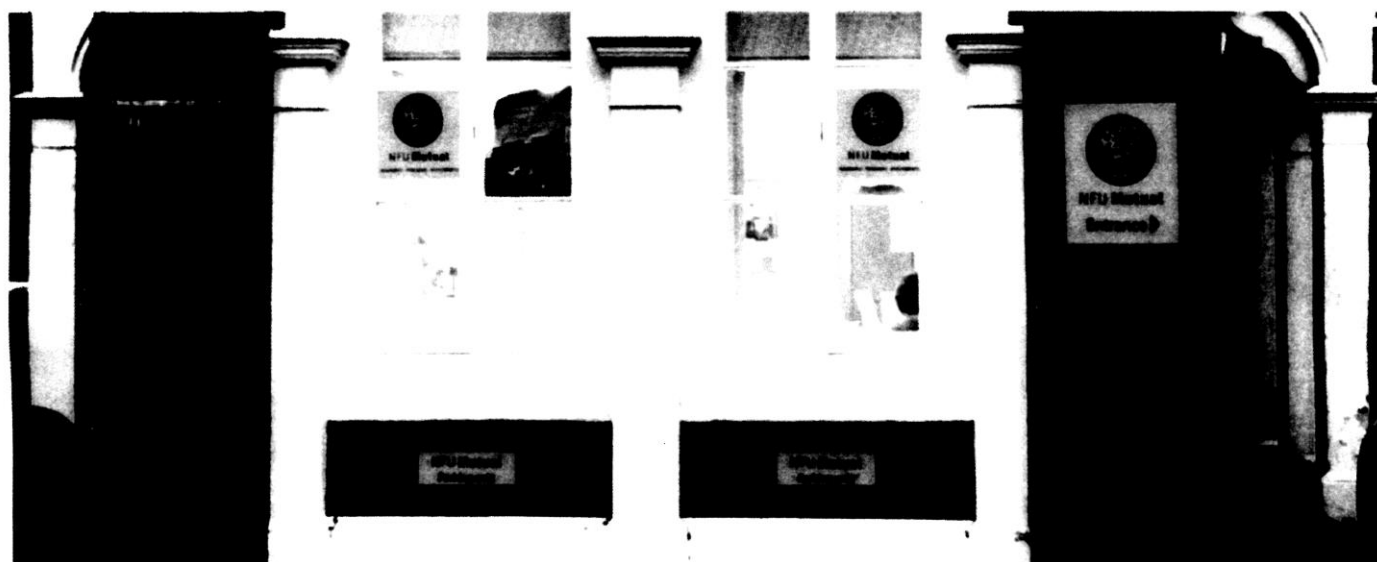

A Allen & A J Folly is an appointed representative of The National Farmers Union Mutual Insurance Society Limited (No. 111982).

# Wilde

PEST CONTROL

## Rural pest control specialists

Moles, rabbits, squirrels, wasps,  
bees, ants, rodents & more.

Agricultural, commercial & domestic  
service.

*Fully qualified and insured service*

Rob Wilde

Tel: 01544 388875

Mob: 07976 629523

[robwilde@wildepestcontrol.co.uk](mailto:robwilde@wildepestcontrol.co.uk) Visit us at  
[www.wildepestcontrol.co.uk](http://www.wildepestcontrol.co.uk)

### Shopmobility

We provide mobility scooters, wheelchairs and powered wheelchairs on a daily hire basis for anyone with permanent or temporary mobility difficulties wishing to visit Hereford, Leominster, Ledbury or Ross.

Please contact:

<b>Hereford</b>	<b>01432 342166</b>
<b>Leominster</b>	<b>01568 616755</b>
<b>Ledbury</b>	<b>01531 636001</b>
<b>Ross</b>	<b>01989 763388</b>

### Advertising in the Kingsland News

This monthly publication is circulated to every household in Kingsland Village (Print run 570) free of charge. Advertising is accepted on completion of a form available from me, (Tel: 01568 708672 or

email: [noondr@aol.com](mailto:noondr@aol.com)), from Kingsland P.O., or from the table at the back of the church, and payment should preferably be by cheque to "Kingsland P.C.C. Bookstall Account" or by BACS. Bank details are printed on the form. Please return the completed form to The Editor at 5, Highfield Close, Kingsland, HR6 9RS, or place in the 'Hen Box' at West Mead, or email [noondr@aol.com](mailto:noondr@aol.com)

### Charges for Advertising

Size \ no. of insertions	1	6	12
<b>Full Page</b>	<b>£17</b>	<b>£90</b>	<b>£140</b>
<b>½ Page</b>	<b>£10</b>	<b>£50</b>	<b>£70</b>
<b>¼ Page</b>	<b>£7</b>	<b>£30</b>	<b>£50</b>
<b>⅛ Page</b>	<b>£4</b>	<b>£17</b>	<b>£30</b>

## 10 One-Liners \_\_\_\_\_ Grin or Groan!!

Yesterday I saw a guy spill all his Scrabble letters on the road. I asked him, "What's the word on the street?"

What do you call a magic dog?      A labracadabrador!.

Did you hear about the actor who fell through the floorboards?  
He was just going through a stage.

Why don't scientists trust atoms?  
Because they make up everything.

**Where are average things manufactured?      The satisfactory.**

What sits at the bottom of the sea and twitches?  
A nervous wreck.

Why did the yogurt go to the art exhibition?  
Because it was cultured.

A man tells his doctor, "Doc, help me. I'm addicted to Twitter!"      The doctor replies, "Sorry, I don't follow you ..."

~~What's the different between a cat and a comma?~~

~~A cat has claws at the end of paws; A comma is a pause at the end of a clause.~~

What did the bald man exclaim when he received a comb for a present?  
Thanks— I'll never part with it!



*Parish Church of St Michael & All Angels, Kingsland*

# Olivet to Calvary

**BY J H MAUNDER.**

**SUNG BY KINGSLAND CHURCH CHOIR  
AND FRIENDS, WITH SOLOISTS:**

**SOPRANO**

***PENNY VAUGHAN***

**TENOR**

***NICK RUSSELL***

**BASS**

***CHRIS FEAR***

**ORGAN**

***DAVID NOON***

Passion Sunday,  
March 26<sup>th</sup>, 2023,  
at 6.30 pm