

Kingsland News November 2022



Dear Parishioners,

I would like to say a big thank you to all who made harvest so special this year – for the farmers and their skill and dedication, for our harvest festival service, the decorated church and the sumptuous harvest supper, for the school who were so inclusive and sang with all their hearts, for the contributions for the food bank and for the Royal Agricultural Benevolent Institution THANK YOU.

Coming up I want to plug the weekly visit of the Dementia Information Bus from 10 – 12 on a TUESDAY in the parking area by the church. There is a cup of coffee and an informal chat about our conceptions and often misconceptions about dementia and other related memory issues. We are trying to raise awareness of this important subject and so when passing by do bring your questions, or go especially for a chat. Businesses might want to go and find out about being more dementia friendly in what we offer others. There is something for everyone.

I think, sometimes, we are afraid of jumping in, full-on to a commitment of faith and want to dip our toes in gently and see. Those I work with are launching a PILGRIMAGE year, for any

of faith and see where it takes them, or, if you have been coming to church for many years, to journey onwards and see where God takes you. A pilgrimage is a journey that is taken with the express intention of engaging with the “other” and as we know when we want to talk to our teenagers or our husbands, a journey in a car is often the best time to have those conversations that we often don’t have time for. There is a physical pilgrimage that has been launched by the Cathedral called the St Thomas Way and goes from Swansea to Hereford and can be done in chunks and I’m thinking of undertaking this (in sections). If you would like to join me, please let me know. And here is a poem that has inspired me and I hope will do the same for you. The Call of the Disciples by Malcolm Guite (reproduced with permission)

*He calls us to step aboard his ship,
Take the adventure on this morning's wing,
Raise sail with him, launch out into the deep,
Whatever storms or floods are threatening.
If faith gives way to doubt, or love to fear,
Then, as on Galilee, we'll rouse the Lord,
For he is always with us and will hear,
And make our peace with his creative Word,*

*Who made us, loved us, formed us and has set
All his beloved lovers in an ark'*

Borne upwards by his Spirit, we will float

Above the rising waves, the falling dark,

As fellow pilgrims, driven towards that haven,

Where all will be redeemed, fulfilled, forgiven.

November is a month of remembrance, of all those who have completed the journey of life. On Tuesday 1st November at 7pm we will have our annual service of All Souls in Kingsland Church for all our loved ones who have died, a quiet service with candle lighting and space to bring our deep thoughts and prayers. All are welcome. Sunday 13th is Remembrance and a community gathering in Church at 10.50am to remember our war dead and to pledge to work for peace in our time.

Then at the end of the month is Advent Sunday and a new church year. We will be celebrating Advent with an Advent Carol Service on the evening of 27th November at 6.30pm. This is different to a Christmas Carol Service in that it is all about Advent and preparation for Jesus' birth and his coming again. It is more about the pregnancy than the birth!

And finally, well done to David Noon for his St Ethelbert award in the cathedral. You certainly are a precious part of all we do here, David.

Look forward to journeying with you all.
Every blessing,

Julie

Courtney C-B-C

Building projects
of all kinds.
Large or small.
Certified trades
as required.

Kingsland
01568 708232

cpcbc@hotmail.co.uk

Piano tuner & repairer

Rupert Frost MPTA

Over 40 years in the trade

Visiting Kingsland and
surrounding area every
6-8 weeks

All enquiries welcome

rupertfrost4@gmail.com

07799 125007

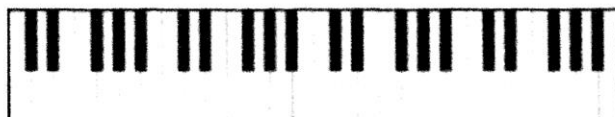

Spring

The season for new beginnings...

...start something new with

sil
services for
independent
living

Are you?

Friendly
Calm
Attentive
Funny
Positive
Have empathy
Keen to learn

***We've got a
job for you***

Full and part-time
hours available with
full training provided
and ongoing support
in the role.

#EmployerofChoice

Work for SIL and get all of this and
more...

- Great rates of pay
- Full pay from day one including training
- Enhanced Maternity/Paternity payments and sick pay scheme
- Paid training and career development opportunities
- Supportive work environment
- Blue Light discount card
- Recognition that our employees are our most valuable resource

Access to a car & driving licence essential.

Call HR:01568 616653

Email: HR@s4il.co.uk

Visit: vacancies@www.s4il.co.uk



Care for others

Make a difference



Nathalie Cresswell

Chartered Physiotherapist

**NC Physiotherapy: Chartered Physiotherapist BSc Hons,
MCSP, MAACP, HCPC.**

Specialising in musculoskeletal, vestibular and neurological
conditions. Qualified medical acupuncturist.

Tel: 01568 708 304 / ncphysio@outlook.com

Shobdon, Herefordshire HR6 9NF

FIREWOOD SUPPLIES

*Seasoned hardwood available
Delivered in a cubic metre bag
Reliable friendly service
Free local delivery*

Call Steve Mantle
07980 775838
01568 615565 (Evenings)

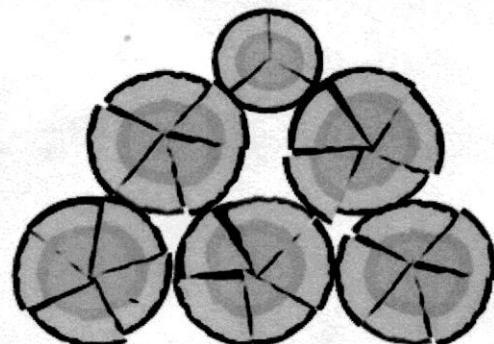

Kingsland Bowling Club

Changing of the season, Changing of the Guard

A glance at the final events of the KBC bowling season – we hosted a touring team of splendid ladies from Rhiwbina Ladies Bowling Club on 17th September; a most friendly match, we scored a gold medal – and we have an open invitation to go and visit.

Next day was our final Club competition, the Sunset Shield. (In case you're wondering, it's not because it's all going dark for bowls, but because the shield was originally given by a drinks company of that name.) It was an all-day contest and some of us were flagging after efforts the day before! – but a sunny start got us in the mood. Congratulations to the winners – the foursome of Joan, Jim, Rob Wheeler and Kiwi; silver medal to our triple (John, Graham and yours truly).

Our last Open-Green Club Night was on Tuesday 20th September; the green is now asleep – we switch to Friday nights (usually about once a fortnight from mid-November) for indoor Winter Social Events – watch the board for our announcements about dates and activities – and if you've got a good idea for a fun evening, do let the Committee in on your secret!

From 21st September, it was Green Team Go! as 15 or more of our very own Stalwarts (some hunky, some funky) descended on the green to give it what-for, otherwise known as Autumn Maintenance, in house this year. and scattered with gay abandon. Seriously, they deserve a medal; I

haven't got space to list them, but am impressed by their strength and their commitment to KBC. In the background, more movers and shakers dished up refreshments and kept the Green Men hydrated. Thank you, you are one and all Club Stars, please keep on twinkling! (Revealing photos available from me if required.)

Catering Queen Irene has started occasional Coffee Mornings, and my (brief) visit to one Thursday morning proved a very pleasant occasion – in my case, a hot chocolate drink, and a friendly, sociable atmosphere, obviously enjoyed by a chatty group; she hopes to continue these from time to time – there's usually a notice on the board giving details.

And on that note, ladies and gentlemen – **please look at the noticeboards regularly!** – your Club officials make the effort to post useful information through the year so that you know what gives... and what takes – do support their hard work.

As always, we hope to run the **Annual Christmas Bingo at the Coronation Hall**, already booked for **Wednesday 7th December, 7 pm.**, so come & try your luck – and give sociable support to KBC!

By the time this is in print, our AGM will have taken place (26th October) and a new Committee will have been elected. As Secretary for 7 years – an apprenticeship?! – I'd like to thank those both in KBC and outside the Club who have helped and supported the ongoing work all this time – it has been a constant challenge and a valuable

learning process. Good luck to the new President, Chairman, and Secretary and to all those on the Committee; welcome to new officers, and welcome back to those continuing – we are all volunteers at KBC and our lovely Club depends on involvement from all of us, as well as our good relations with our community – long may this continue.

Winter Socials are in sight (from Nov); come to the fun on a Friday night!

Macmillan Coffee Morning (Sept. 2nd)

A big, big, thank you to everyone who came, drank coffee/tea, ate cake, and bought draw tickets. The final amount of money banked was £2301.12 – a fantastic amount

I am very grateful to all my friends and family for helping, and to Terence and Emma for donating all the tea, coffee, and milk, and for the use of the Corners Inn.

See you all next year!

Paula Davis

G. D. Lloyd

TIMBER CONSTRUCTIONS

**The Workshop, Sodgley Farm
Kingsland HR6 9PY**

**Exterior and Interior Carpentry
Bespoke:**

- | | |
|-----------------|--------------|
| • Stables, | • Doors |
| • Garages | • Windows |
| • Workshops | • Glazing |
| • Roofing | • Tiling |
| • Timber Floors | • Fencing |
| • Painting | • Decorating |

**For a free quotation
ring Gary on:
07966 766963**



**Legal advice with
real life understanding**

Hereford	01432 353481
Leominster	01568 616333
Hay on Wye	01497 820312

www.gabbs.biz



DC GARDENING SERVICES

All grounds maintenance work:
grass mowing, hedge trimming,
fencing, landscaping, patios
Fully Insured
Call Dave Campbell
Mobile: 07950-863970
dcgardenservices@btinternet.com

Original Furniture

Furniture Designers and Makers.

With more than 30 years experience.
Interior, exterior furniture and bespoke joinery.
Fitted and freestanding.
We also offer Restoration and polishing services.
Contact Steve for details.

p: 07973859756 e: steve@dtbo.co.uk w: www.dtbo.co.uk



MORTIMER ROSE

WEALTH
MANAGEMENT

Jade Stock

Financial Advice and Wealth Management

mortimerrosewm.co.uk

jade.stock@sjpp.co.uk

Tel: 01544 267668

Mobile: 07379 168760

INVESTMENT PLANNING

MORTGAGES

INSURANCE

RETIREMENT PLANNING

ESTATE PLANNING

**YOUR HOME MAY BE REPOSSESSED IF YOU DO NOT KEEP UP
REPAYMENTS ON YOUR MORTGAGE**

Mortimer Rose Wealth Management Limited is an Appointed Representative of and represents only St. James's Place Wealth Management plc (which is authorised and regulated by the Financial Conduct Authority) for the purpose of advising solely on the group's wealth management products and services, more details of which are set out on the group's website www.sjp.co.uk/products



MOONEYE

BEAUTY

A luxury private beauty studio in the heart of the North Herefordshire countryside.

FACIALS

- Million Dollar Facial | £65
 Course of 3 | £165 (£30 Off RRP)
 Hydra Dermabrasion | £60
 Course of 3 | £150 (£30 Off RRP)
 Signature Facial | £40
 Course of 3 | £105 (£15 Off RRP)

BROWS & LASHES

- HD Brows | £25
 HDBrowsculpt
 Lamination | £35
 LVL Lash Lift | £35

HANDS

- Gel Manicure with BIAB | £30
 Gel Manicure | £25
 Nail Art | £5
 Gel Removal | £5

PACKAGES

- HD Brows & LVL | £50
 HDBrowsculpt & LVL | £60

FEET

- Luxury Elim Pedicure | £35
 Luxury Elim Pedicure & Gel | £45
 Gel Pedicure with BIAB | £35
 Gel Pedicure | £30

For bookings & further enquires please contact:

Instagram: MooneyeBeauty
 Facebook: Mooneye Beauty
 Phone: 07823330333



News from the Chapels

Our **Harvest Festival** at **Lingen Chapel** on the 10th October was an afternoon to remember. The theme was an old favourite, the Parable of the Sower, given meaning for the 21st Century by our lay pastor, Sharon. It was a well-attended service which raised 'the song of harvest home' enthusiastically. Sister Margaret, from Knighton, provided the accompaniment and Mel Page sang. The refreshments afterwards were also to remember with tea, sandwiches and cakes! Offerings of tinned or dried food have been donated to the local food bank.

There was a joint **Church Council Meeting** on Thursday, 14th October at Leintwardine, chaired by Rev. Paul Arnold, the new minister at Green Lane, Leominster. One of the items under discussion was what to call the cluster. If anyone has any bright ideas do contact Sharon. The treasurer will be pleased as the current name is far too long to put on a cheque! Other items included combining the bank accounts, restarting coffee and chat at Leintwardine and the tots (Parent and child) group at Shobdon.

Yoga: Yoga classes, on Tuesday evenings are on the move to Mondays. Contact Zuzi on 07482095954 or email yogawithzuzi@gmail.com for further details.

The **Creative Writing group** is continuing to meet fortnightly on Wednesday afternoons. Contact Fay on 708789 if you are interested.

The **Village Art Club** at Kingsland is going from strength to strength. Contact Liz Watson on 07838 563716 or elizabethpl@hotmail.co.uk.

Used Stamps, spectacles and food bank:

Many thanks for the old spectacles etc. We are still collecting! Used postage stamps go

to the Leprosy Mission, Spectacles are sent to various third world country for re-use and food items to Leominster Food Bank. They are often in need of toiletries and sanitary products as well. Please bring into the chapel when it is open or contact 01568 708992 for collection.

Services in November

7 th	Shobdon	Sharon O'Connell
14 th	Local	Remembrance
	Memorials	Sunday
21 st	Kingsland	Local Arrangement
28 th	Leintwardine	Sharon O'Connell

All services are at 10.30 am.

If anyone needs help with transport to services or to contact Sharon, please phone me on 708992.

Lesley Pitchford

BRP Architecture Ltd.

www.brparchitectureltd.com



**Historic & Listed buildings
Conversions & Renovations
Planning applications
Building regulations
Extensions & New Builds
3D design & Visualisation**

Please contact us for a free consultation

Telephone: 01544 230471 / 07967193354

Email: brparchitecture@gmail.com



Do you have spare time to volunteer as a driver?

Community Wheels is the provider of Community Transport across north and central Herefordshire. We provide door-to-door travel for people of all ages who do not have access to a car and are unable to use public transport due to mobility difficulties or its unavailability.

Before the Pandemic we had 84 Volunteer Drivers, we now only have 44. The need of the service is increasing, to the point that we haven't enough drivers to help our customers. Therefore, we are looking for volunteer drivers in your area. If you are over 21, have a car and some spare time, we'd love to hear from you. A few hours a week could make a huge difference to someone without transport. Our drivers volunteer their time and receive payment for the miles they drive.

Help others – Learn new skills – Meet new people – Have fun!

Please contact Linda for an informal chat on 01568 737940 or email: linda.jones@hvoss.org.uk



All Aspects of Tree Work Undertaken

Barn Dried Hardwood Logs Supplied

Woodchip for your Garden

Prompt & Reliable Service, Herefordshire Council
Approved Contractor, Fully Insured, All Staff NPTC
Qualified.

Contact: David Edwards

Tel: 01568-610888

Mob: 07855353306

www.edwardstreeservices.co.uk

TURNING YOUR VISION INTO A PREMIUM QUALITY HOME



Specialising in beautiful bespoke homes, Frame Technologies is at the forefront of innovation in self-build timber frame construction. Through a wealth of experience gained over two decades in the industry, we can help you through every stage of your design and construction journey - turning your vision into a premium quality, energy efficient home.

Contact a member of the team today!

T 01544 267124

E enquiries@frametechnologies.co.uk

www.frametechnologies.co.uk



YOUR SELF-BUILD IN SAFE HANDS

Patients' Participation Group
Latest News at The MORTIMER MEDICAL PRACTICE
The Latest Position on Flu and Covid

The Practice has had a tremendous response to its flu and COVID clinic this year. All available appointments have now been booked, but they are looking to add more; please bear with them. As the phones were extremely busy during the last week in September, the Practice thanks everyone for their patience as they tried to get in touch with everyone as soon as they could. They will be contacting house bound patients shortly to arrange appointments for the Practice Nurse to attend.

For children, aged 12-18 who are in the clinically vulnerable category, the Practice is waiting for delivery of the Pfizer vaccine. As soon as they have it, they will send out letters inviting appointment bookings.

All patients aged 50 are entitled to the vaccines this year. The Practice will be sending out letters soon inviting those patients to a clinic in November, subject to a delivery of vaccine arriving on time.

The next meeting of the Group will be held on 3rd November. If you have any items you wish raised or questions answered, then or at any other time, we shall be pleased to hear from you.

Brian Taylor (01568-780891 or at bwebbertaylor@gmail.com)

Rosie Stanford (at rosie.stanford@btinternet.com)



**DEXDECORATORS FOR COMPLETE INTERIOR & EXTERIOR
 DECORATION**

**Also property maintenance and general DIY work on Grade I and
 II listed buildings**

**We aim to provide a quality and friendly service at a reasonable cost &
 price match on all comparable decorating quotes, see our testimonials.**

www.dexdecorators.com

Contact us on 07956 509134

Email: info@dexdecorators.com

Nick Hughes - Architectural Design

BA, BArch, MSc (Const Law)



Domestic Extensions
Listed and Historic Buildings
Planning Applications

Early Ideas through to Practical
Completion

07973 953786



Leominster Motors



www.leominstermotors.co.uk



01568 612337



Leominster Motors



NEED SOME SPECIAL CARE?



If you suffer from or need treatment for any of the following conditions, WE CAN HELP.

- In-growing Toenails
- Fungal Nail Infection
- Diabetic Foot Support
- Corns
- Calluses
- Toenail Cutting
- Hard Skin
- Thickened Toenails



FULLY ACCESSIBLE
Ground Floor Rooms



FREE
PARKING



LEOMINSTER
OSTEOPATHS

The Body Clinic

Leominster

Joanna Bruce RGN, MBACc
established 1986

Acupuncturist and Pain Nurse Specialist

Clinic at 17, West Street, Leominster HR6 8EP

For appointments

tel: 07984 460969

joannabruce142@gmail.com
www.thebodyclinicleominster.co.uk
for online e-booking with acuity



Victoria Allen Funeral Services

An Independent Family Business

Private Chapel of Rest

Pre- Paid Funeral Plans

All Areas Covered

Graham Bradley of Kingsland

01568 708022

Funeral Director

01584 879035

07435975732

24 Hour Service

8 Charlton Rise, Ludlow SY8 1ND

Hair by Cher

Personal Stylist

Mobile Hairdressing

In the comfort of your own home

Phone Cheryl on:
07858405881

Kingsland W I

We had a lovely musical evening in October when Mike and Rachel Fenton played autoharp and dulcimer. They had brought along several instruments to demonstrate their different sounds. Mike was first introduced to the autoharp by Johnny Cash's mother in law. It is a kind of zither developed by a German who added a felt damper to the original zither. He took this to America, to the Appalachian Mountains and to Philadelphia in the 1880s. Mike's autoharp has 37 strings and mainly plays chords. The dulcimer is also a stringed instrument shaped like an egg timer. Rachel's dulcimer had only 4 strings, though some have 5 or 6, and the dulcimer plays the melody. They played a wide range of music from the Yellow Rose of Texas to Blues tunes and had us singing along to Que Sera. Mike also demonstrated the Jews harp, a tiny contraption played by mouth.

We enjoyed a lovely evening and next month we have another musical treat on the 2nd November with Songs from the Shows by Steve Hollinghurst and would like as many people as possible to join us. There will be refreshments (mince pies, etc) at a charge of £5 a head.

Pat Hughes

Wilde

PEST CONTROL

Rural pest control specialists

Moles, rabbits, squirrels, wasps,
bees, ants, rodents & more.

Agricultural, commercial & domestic
service.

Fully qualified and insured service

Rob Wilde

Tel: 01544 388875

Mob: 07976 629523

*robwilde@wildepestcontrol.co.uk Visit us at
www.wildepestcontrol.co.uk*



MARKHAMSGARAGE^{LTD}

TEL: 01568 708208 FAX: 01568 709059 EMAIL: INFO@MARKHAMSGARAGE.COM

- Servicing and repairs
to all makes of cars and light commercial vehicles
- Electronic engine management & diagnostics
 - MOT Testing station
 - Air conditioning
- Fully functional tyre bay
- 4 wheel laser alignment
- Courtesy car available



VOSA 
Vehicle & Operator Services Agency

www.markhamsgarage.com





**Hot Meal for
Every Wednesday £5**

Walk in available or Book Now 01568 708201

Tea Room Opening Hours
Monday – Friday 8am -5pm
Saturday 8am - 2pm

All Day Breakfasts, Lunch's, Afternoon Tea,
Selection of Homemade Cakes and
Quiche always available.

Eat In or Take Away!

Tess Morgan
Mobile Hairdresser

Fully qualified &
experienced unisex hair
stylist

01568 616248

07738058169

Tom Hughes Carpentry

**Covering all
aspects of
Carpentry and
Joinery**



***Doors, *Floors,
*Kitchen Fitting,
*Windows, *Porches,
*Restoration,
*Renovation,
*Bespoke joinery***

Tel: 01568 708933 Mobile: 07967 758322

Find me on Facebook

website: www.tomhughescarpentry.co.uk

email: tom@tomhughescarpentry.co.uk

Kingsland Royal British Legion Branch

Richard Collishaw gave a very enjoyable talk and slide show on the Battle of Trafalgar at the October meeting. Thank you to all who came along and joined us. The next meeting will be the AGM on Monday 7th November 2022 at 7.30 pm at the Corners Inn.

This year it is 75 years since the Kingsland Branch of the RBL was formed and it has been decided to reinstate the annual dinner. This will take place at the Corners Inn on Friday 2nd December 2022. The cost for the meal is £30 which includes 3 courses, a glass of wine with dinner and tea or coffee to finish. If anyone would like to join us, please contact Richard Collishaw on 01568 708505 for more details.

We are very lucky to have a new Poppy Appeal Organiser and Lindsey Riley has been busy contacting businesses in the village who are happy to have poppy boxes on display. They will be available at Powell & Co, Border Oak, Corners Inn, Kingsland School, Markhams Garage, Post Office and Angel Inn. We are very grateful to all these establishments for their support. There will not be a door to door collection this year, but if anyone is not able to get out if they contact Lindsey on 07889 943725 she is happy to deliver to the home. Please show your support for the work of the RBL by wearing a poppy.

Val Davis (Secretary 01568 708681)

Oil Boiler, AGA and Rayburn

For service and repair call:

BILL MOSS OIL BOILER SERVICES

**of Leominster, your local OFTEC
registered oil engineer.**

**Replacement Oil Storage tanks supplied and
fitted.**

Tel: 01568 611132 (Mob: 07711899062)

Messy Church

We had nearly 50 children and their families at our October Messy Church. We built lions' dens in the pews, painted lion masks, played games and followed a lion paw print trail. At each paw print we had to think about the choices we make – are they the right thing to do or unhelpful? Do we care for our world and friends or are we just out for ourselves? Through our bible story, song and prayers we learnt how Daniel had stood up for what he believed in, he prayed to God even though the king then threw him to the lions, but God looked after him and he wasn't eaten! Lots of sausages and cocoa pops were then eaten as we shared breakfast and caught up with our friends and met new people.

November's Messy Church is about a jailer who met Paul, and it changed his life! Come and play games, make things, and get messy!

We meet on Sunday, 6th November at 9.30am for about an hour including breakfast! Children with anyone from their families are welcome. Do let us know if you can make it as it helps us cater for breakfast and make sure we have sufficient for any food allergies or preferences. Contact Rev Julie on rev.julie@hotmail.com

Wendy Maddocks

MARTIN CADWALLADER

*BUILDING AND
LANDSCAPING*

- *Extensions*
- *Renovations*
- *Groundworks*
- *Hard Landscaping*

Tel: 01568 782223

Mob: 07870355734

ALAN LEWIS GARAGE SERVICES

- Servicing
- Diagnostics
- Repairs
- VW/Audi group
diagnostic specialist
- Vintage Car
Technician

**'Beechcroft',
Mortimer's Cross
HR6 9PE
07769 535622**

Church Services in the Benefice for November

Tuesday 1st November		All Souls
7.00 pm	Benefice Service for All Souls	Kingsland
Sunday 6th November		3rd before Advent
9.30 am	Holy Communion with Taizé	Eardisland
9.30 am	Messy Church	Kingsland
11.00 am	Holy Communion	Kingsland
11.00 am	Holy Communion (BCP)	Aymestrey
Sunday 13th November		Remembrance
10.45am	Remembrance Service	Eardisland
10.50 am	Remembrance Service	Aymestrey
10.50 am	Remembrance Service	Kingsland
Sunday 20th November		Christ the King
9.30 am	Holy Communion	Eardisland
11.00 am	Holy Communion	Kingsland
3.30 pm	Evening Prayer	Leinthall Earls
Sunday 27th November		Advent Sunday
9.30 am	Holy Communion	Eardisland
9.30 am	Open the Book Service	Aymestrey
6.30 pm	Advent Carol Service	Kingsland

**Mid-week Communion 9.30 am each Thursday. Check venue at
Rev Julie Read, 07826 194400, or Mrs Jean Barbour 07866 418488.**



Kingsland Church Craft and Chat group,
together with the Methodist Church



Coffee Morning for Dress a Girl Around the World

Imagine a world where every girl owned at least one dress

Where: Kingsland Methodist Chapel

When: Thursday 24th November

Sales
table

Time: 10.30 – 12.30

Craft
display

Suggested donation £5 (coffee and a cake)

Hope 4 Women International is a nondenominational independent Christian organization
supporting vulnerable girls around the world

The Parish Diary, 2022

*(Editor's note: Events for this item need to be submitted by 15th of preceding month with clear instructions on the entry – **place, time, date & title** are essential information. Where more than one month's notice is given, items will automatically be repeated unless contrary instructions are received.)*

November

1 st	All Saints Service	Church	7.00 pm
2 nd	W. I. 'Songs from the Shows' Steve Hollinghurst	Coronation Hall	7.30 pm
7 th	RBL Annual General Meeting	Corners Inn	7.30 pm
13 th	RBL Remembrance Service	Assemble 10.00 am Church	10 50 am
16 th	Talk on Church Architecture	Kingsland Church	2.30 pm
18 th	Fair Trade Sale	Methodist Chapel	10 30 am to 3.00 pm
24 th	Coffee Morning (Craft & Chat Group)	Methodist Chapel	10.30 am – 12 30 pm
26 th	Christmases Past (Talk M. O'Mahoney)	Kingsland School	2.30 pm
27 th	Advent Carol Service	Church	6.30 pm

December

2 nd	RBL Annual Dinner	Corners Inn	6.30 for 7.00 pm
5 th	Coffee Morning for Church	Corners Inn	10.00 am – 12.00 noon
14 th	RBL Lunch for Widows and Widowers	Corners Inn	12.00 for 12.30 pm
18 th	Church Carol Service		4.00 pm
24 th	Christmas Eve Midnight Mass	Church	11.30 pm

2023

January

2 nd RBL	Talk: History of War Surgery Bernard Riley	Corners Inn	7.30 pm
---------------------	--	-------------	---------

February

6 th RBL	Talk: By Phil Batty	Corners Inn	7.30 pm
---------------------	---------------------	-------------	---------

March

6 th RBL	Talk by Fran Kilby. The History of Military Bands	Corners Inn	7.30 pm
---------------------	---	-------------	---------

April

3 rd	RBL Quiz	Corners inn	7.30 pm
-----------------	----------	-------------	---------

CANDLES

Visit our stall in Kingsland Church for Candles at highly competitive prices.

- Coloured Tapers
- Pillar Candles
- Candles for Christmas



NEW STOCK JUST ARRIVED

www.bill-jackson.co.uk



Local People - Expert Knowledge - National Marketing

Sales
Lettings
Auctions
Commercials
Land & New Homes

jackson

property

Hereford - Leominster - Shrewsbury - Cheshire - Mayfair

Proud supporters of  The Corn Shed charity

Leominster | 01568 610 600

Hereford | 01432 344 779

M D R ELECTRICAL

Mark D Ridge (Proprietor)

All aspects of electrical work undertaken.

Showers, Fuseboard upgrades, Extra sockets, Lights
Security lights supplied & fitted.

Power supplies to garages & outbuildings.

Full/Part Rewires, New builds & Conversions.

Condition reports/Landlord certificates, PAT Testing.

Niceic Registered

Public liability & Professional Indemnity Insurance cover.

Call Mark: 07760 433479 or 01544 327161

Or Email: mdrelectrical330@gmail.com



Formerly known as Mortimers Cross Inn we have had quite a few changes recently!

The Grange at Mortimers Cross is now offering...



- Farm shop
- Deli – a selection of various little treats cooked in our on-site kitchen
- Café – served between 10am – 3pm (Wed- Sun).
- Antiques and Crafts
- Garden ornaments – local sellers and makers with various items.
- Plants during summer months
- Whippy Ice Cream and Milkshakes
- large seating area to cater for large bookings

We're open from 9.45am to 6pm Wednesday to Saturday and 9.45am to 4pm Sunday. Come down and have a look! For senior citizens - a 10% discount off the full café menu!

Please contact us on 01568709212 or mortimersgrange@outlook.com
Check out our Facebook page at The Grange at Mortimers Cross.

The Goodwin Family, The Grange at Mortimers Cross, Mortimers Cross, Kingsland, Leominster, Herefordshire HR6 9PD



October News and November Events

This month's big news is a slight change in name (and exciting new logo!) to reflect the shift in focus for the Familiar Treasures project. With the fabulous restoration work on the church now complete, we are fully focused on the community side of our project, which is set to continue for another 15 months. For those of you who have already attended Familiar Treasures events, you'll know that our activities are based on Kingsland's heritage: its buildings, natural environment and people – past and present (its Familiar Treasures!).

September saw us getting 'Hands On with Handbells'. Along with our adult attendees we enjoyed the company of a small group of Kingsland School pupils too! We learnt about the history of the current set of handbells, which was given to the church by Val Davis' great uncle, Dennis Arnold Stephens and restored by Val's transatlantic cousin (also Dennis Arnold Stephens). The team managed to get lots of photos, which will be appearing on our fledgling Facebook Page shortly (www.facebook.com/familiartreasure).

November looks like another great month for informative events, with renowned architectural historian, Tim Bridges, visiting to take us on an architectural journey through almost a thousand years of church building across the Welsh Marches, and in particular our own St. Michael's. An experienced speaker, Tim's engaging manner and encyclopaedic knowledge promises an informative and interesting event. All are welcome to bring blankets and cushions for a relaxed and comfortable afternoon.

Marching Through Time: The Building of St. Michael's will happen at 2:30pm at Kingsland Church on Wednesday 16 November.

We're looking forward to looking back at the 'Those Were the Days' event at Kingsland School Hall on 26 November with published author, journalist, oral historian and editor Marsha O'Mahony, making Christmassy treats and getting crafty with the rest of the Familiar Treasures team. If you love Christmas we'd love to see you, from age 5 to 105!

We'd love to share in memories from Christmases past, so all attending are invited to bring an item that holds festive memories whether from last year, the last decade, or the last century!

Those Were the Days: Christmases Past is at Kingsland School Hall at 2:30pm on Saturday 26 November.

All our talks have a small fee (£2.50) and everyone is welcome to attend to enjoy the free refreshments and welcoming atmosphere.

Don't forget to keep up to date with events and news from the team at The Familiar Treasures Project over on our new Facebook page www.facebook.com/familiartreasure, including the next informal meeting for people wanting to find out more about Kingsland's heritage. If you are interested in finding out more about the village and its heritage - including professional support and joining us on visits to the Herefordshire Archives and Research Centre and Leominster Museum - contact Jo Henshaw on activities.familiartreasure@gmail.com for more information.

Parish Church of St Michael & All Angels, Kingsland

Coffee Morning

At The Corners Inn

Monday 5th December 2022

10.00 am to 12.00 noon
(more details next month)



**AARDVARK
BOOKS & CAFÉ**

Aardvark Christmas Fair

Sunday 4th December 10am- 3pm

Fantastic collectables, vintage, antiques and more. Over 20 stalls filled with fantastic Christmas presents. Live Free Xmas Jazz from Dutch Lewis. Mulled Wine. Free Entry and Parking. PLUS Brampton Bryan Open Studios throughout the 3rd & 4th of December!

At: The Bookery, Manor Farm

Brampton Bryan, Bucknell, Shropshire SY7 0DH

Tel: 01547 530744 E: aardvaark@btconnect.com

W: www.aardvark-books.com

Bookshop open to visitors Tuesday-Sunday 10am-4pm

CLOSED ON THE 25TH & 26TH OF DECEMBER ONLY



CHEADLE CARE

A Learning Disability Service,
based In Kingsland

CHEADLE CARE supports individuals aged 18–65 with Learning Disabilities, Autism, and other associated complex needs. This support may be provided within their own home, or in the local community.

Our ethos puts the needs of our care users at the heart of everything we do – recognising that each person we support is unique.

Cheadle Care Ltd is CQC registered,
with experienced staff members available in the area.

Contact us: **01568 701065**

office@cheadlecare.co.uk

www.cheadlecare.co.uk

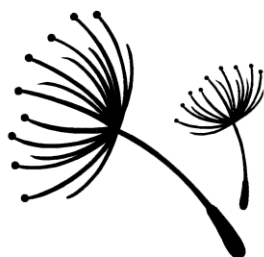

Gareth Higgs Tree Surgeon



- Qualified and Insured tree surgeon - providing a friendly & professional service
- All aspects of tree, hedges & garden work undertaken - felling, dismantling, pruning, pollarding.
- Gardens, woodlands, estates, community & commercial areas
- Site clearance and digger work
- Spraying
- No obligation site visits and quotes

**Tel: 01568 709477 / 07968 849562 Email: gareth_higgs@hotmail.co.uk
www.garethhiggstreesurgeon.co.uk**



**All Types Of Electrical Installation Undertaken
 Domestic - Industrial - Commercial - Agricultural**

**Installation & Rewires
 Fire & Burglar Alarms - Emergency & Security Lighting
 PAT Testing
 Testing & Certification**

**01568 708 868
www.bjwatkinselectrical.com
info@bjwatkinselectrical.com**



Nature Notes

The late Autumnal rains arrived and, as we return hopefully to some more seasonal weather patterns, interesting to note how the countryside responded to the summer drought. A lot of trees shed leaves early and many appear to have died, particularly a lot of newly planted trees, but when you view the apple orchards with good crops, compared to the drop in potato yields, the vast array of winter berries and oak mast appearing, prompted me to ask whether this is a mast year, where trees produce excessive seeds? This glut only occurs about once in a decade when our woodland trees of oak and ash produce bumper seed crops, coupled with the sad sight of seeing many Ash dying from Ash die back, I wonder is it nature's way of trying to regenerate itself? Or is it an evolutionary survival strategy to ensure plenty of saplings, also do they do this as a defence mechanism against creatures that consume their seeds, such as Squirrels and Jays, to ensure enough is left over to grow on?.

Scientists have yet to discover why the trees do this in coordination? A mystery or something to do with the weather?, temperature and rainfall in spring are believed to trigger a response and a cold snap in spring can also freeze the flowers of Oak and Ash, rather like it does to Blackcurrants with disastrous results to the fruit harvest.

The ultimate theory is do they communicate with each other via the fungi around their roots. This also allows them to share resources, there is a theory that the larger trees in the forest act as matriarchs and will nurture their saplings by sending food supplies to them? So there we are, food for thought, as you wrap up and take a stroll in the local woods, crunching over acorns in the whispering woods!! What was the song? Something like- Whispering grass

don't tell the trees what the trees don't need to know!

On our Rivers we hope there will now be enough water to help the Atlantic Salmon to reach their spawning grounds in the upper tributaries of the Wye and Usk, Earlier they were under great stress if they got caught in our rivers when the water temperatures became excessively high and flows low.

In our gardens it's time to load up the bird tables, as their natural supplies of accessible food dwindle through the winter and well worth watching their antics to maintain winter substance. One often wonders just how sensible our migratory birds are, to zip off to warmer climes before returning in the spring.

Jackdaw



**WOODCUT
TREE SURGERY**

**A COMPLETE, BESPOKE
TREE SURGERY SERVICE**

Highly qualified, fully insured staff

Pruning fruit trees • Felling • Crown reduction
• Site clearance • Tree surveys • Consultancy •
FREE, NO OBLIGATION SITE VISIT

Please contact the team on: 01981 251114 or
07966 178884 | www.woodcuttreesurgery.com

GARY PEARSON ROOFING

www.garypearsonroofing.co.uk

Your Local Roofing Specialist.

Also Carpentry & General Building work



Tel: 01568 708536
Mobile: 07947 420929



**IMAGINE
FEELING GREAT
EVERYDAY**



Leominster Osteopaths is a clinic providing treatments for adults, children & babies in relaxed surroundings with free parking

- ✓ Passionate about alleviating pain
- ✓ Caring, patient-centred approach
- ✓ Experienced, GOSC registered Osteopath
- ✓ Back & neck pain
- ✓ Sports injuries
- ✓ Acute & chronic conditions treated



THE OSTEOPATHS
LEOMINSTER | MARTLEY

**BOOK NOW ON
01568 610 610**

INSURANCE ON YOUR DOORSTEP – FOR YOU AND YOUR BUSINESS

We pride ourselves on offering a personal and local service for home, car, commercial vehicle, horse and business insurance as well as pensions, investments and protection.

Call us on 01568 612427 to speak to a member of our friendly and expert team who can tailor cover to meet your insurance needs.

NFU Mutual, The Old Penny Bank, Burgess Street,
Leominster, Herefordshire, HR6 8DE
Leominster_agency@nfumutual.co.uk

NFU Mutual Financial Advisers advise on NFU Mutual products and selected products from specialist providers. We'll explain the advice services and the charges. Financial advice is provided by NFU Mutual Select Investments Ltd.

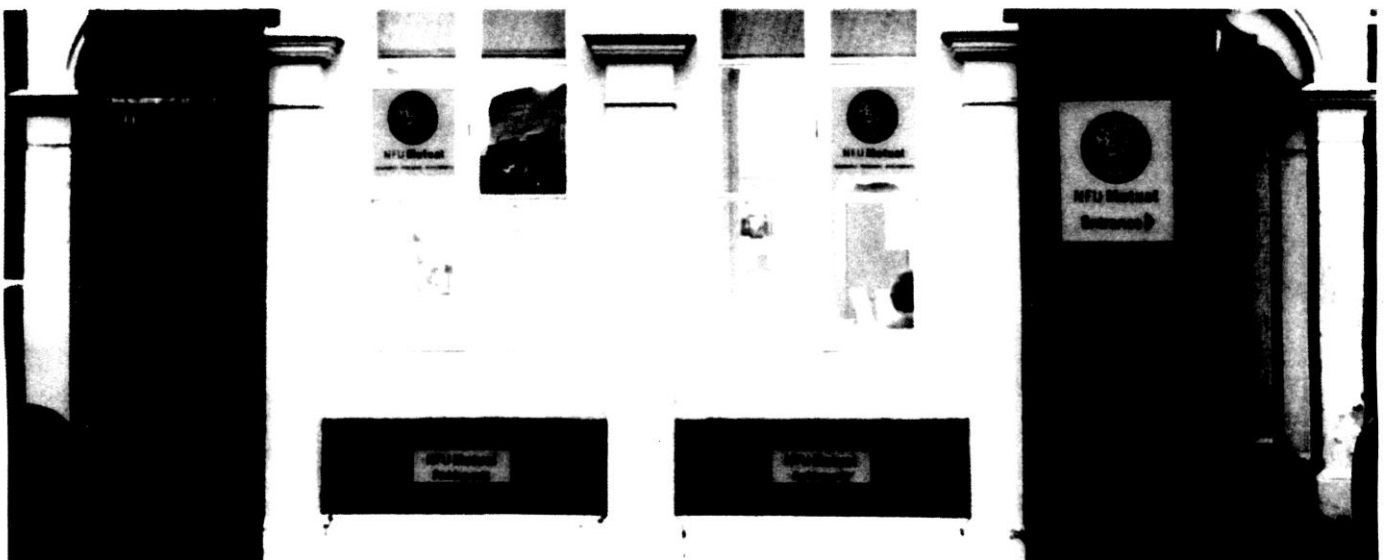

NFU Mutual
INSURANCE | PENSIONS | INVESTMENTS

A Allen & A J Folly is an appointed representative of The National Farmers Union Mutual Insurance Society Limited (No. 111982).

Dave Newton And Sons

Home and Garden Maintenance

Gardening throughout the year:-
Pruning, hedging, fencing
paving and grass cutting.

Home: 01568 709005 Mobile: 07900698571

Friendship by Rick

What a complex word 'Friendship' is! On the one hand it can apply to some-one that you met casually at school, college, or university, or some-one who lives near you ... perhaps a neighbour and you enjoy each other's company, perhaps help each other in some way. Possibly, you share a commitment to a sport or other leisure activity and meet up regularly ... it could be some-one who works with you or that you meet regularly perhaps at church or chapel or just casually in the town or village where you live.

Of course you will have friends of the opposite sex too, single or married, who you can be at ease with, both in casual and formal situations.

I look back over my married and working life at the many good friends that we have made in so many areas where my work and studies took us, from Herefordshire to Chester, to Essex, to Kent and then up to Aberdeen ... back down to London for ten years ... Southampton ... and then back to Kingsland ... with a couple of years in Australia (in retirement). We moved house more than twenty times!

Trying to analyse the reasons for the several friends we made in each of these many locations, I realised that there was, and is, a common factor that brought us

together with a group of like-minded individuals, wherever we lived. It was choral music. My wife and I were always part of choral groups, church choirs and light operatic groups wherever we lived and consequently had special friendships with like-minded, enthusiastic, singing partners and choir masters. This continued in retirement when we were in Kingsland Church Choir.

Sadly, my wife and many friends have left this earth to become part of a truly heavenly choir, but I value greatly the friends that are left and the opportunity to remember past times.

I now share life with a lady who, (you've guessed it!) was a music teacher and a formidable contralto, in her prime! We are able to compare 'notes' on our long gone prowess.



Claire's Computer Care

We offer a friendly local computer repairs service in Kingsland & surrounding villages

-  **Virus & Malware Removal**
-  **Slow Computer / PC Health check**
-  **E-mail Problems**
-  **Printer Installation & Troubleshooting**
-  **PC buying advice / Setting up a new computer**
-  **WiFi & New Router Setups**

Being local there is no call out fee, we fix the problem on site, remotely or back at base

01568 701066 / 07551 817682

Email: info@clairescomputercare.co.uk

Yoga in Kingsland

**Regular Yoga Classes in the Methodist Chapel, Kingsland,
with a friendly and experienced instructor**

Every Monday:

mixed abilities from 5 to 6 pm, and again from 6.15 to 7.15 pm.

Tuesday Morning:

gentle yoga from 10-11 am

Tuesday Morning:

Chair yoga at 11.15-12.15 am (specialised Yoga classes)

For more information and booking please:

Text or call on 07490 117 837

Email zuzana@yogawithzuzana.co.uk

Or book online at www.yogawithzuzana.co.uk



OAK TREE FUNERAL SERVICES

Independent Family Funeral Directors

With Chapels of Rest at Kington & Leominster Cemeteries

24 Hour Contact

Eardisley: 01544 327829 or Leominster: 01568 250030

Email: oaktreefuneralservices1@gmail.com

www.oaktreefuneralservices.co.uk



T A Matthews

S O L I C I T O R S

T A Matthews is a highly established local law firm, who have provided high quality, expert advice on all legal matters including:

- House Moves
- Family Matters
- Farm and Land Sales and Purchases
- Agricultural and Business Tenancies
- Personal Injury & Employment
- Financing
- Succession Planning, Wills, Trusts and Inheritance Tax Planning
- Selling Development Land

Broadway House
32 – 35 Broad Street, Hereford HR4 9AR
Tel: 01432 352121

13a Broad Street, Leominster, Herefordshire HR6 8TZ
Tel: 01568 615905

enquires@tamattthews.co.uk
tamattthews.co.uk

Luctonians Sports Club

Having lost to Dings in our opening match, we then won three out of the next four including beating Old Redcliffians by 44 points to 15 in our first home fixture. The victory was noteworthy because having turned around with a 27-15 lead at half time we denied them a further score while running in another three tries ourselves.

The following Saturday we travelled to Bourneville where despite not putting in a performance to compare with the previous Saturday we came away with a 18-3 win. The effectiveness of our defense in denying them a try was highlighted the following week when Bourneville scored five tries against unbeaten Dings Crusaders.

Undefeated Leicester Lions were our next visitors and despite scoring five tries we went down 43-37. It would be fair to say that Lions winger Devon Constant was the difference between the two sides as his powerful running presented us with a continuous problem. Our final match before a one week's break was a 31- 6 win at Barnstable where again our defense dominated and our opponents failed to cross our line.

As we are now five weeks into the season it would be fair to reflect on our achievements so far. Our first XV are lying seventh in Midlands 2 West and out of the fourteen sides have conceded the fewest points. Our seconds are sitting top of Counties 1 Midlands West with five straight victories and our thirds although yet to record a win in Counties 2 have competed well in all their matches with many of the games being against the first

teams of other clubs. A young side that includes several of last season's Colts is holding its own.

Other recent activities at the club have included a dinner to raise funds for our U16 Tour to South Africa next year. The guest speaker was Nigel Owens who regaled us with anecdotes from his life and his career as an international, rugby referee all delivered with the charm and wit that only the Welsh possess. Our four Ladies Netball Teams are all competing in the Hereford Winter League with our fourth team, the Panthers, being our U16 squad thus ensuring a supply of home grown players for the future. The fund raising day on the Saturday of our match against Leicester Lions raised £15,670 the majority of which came from the auctioning of the first team jerseys. The proceeds were shared by The Little Princess Trust and Be More Frank.

In last month's issue of The Kingsland News I asked if anyone could tell me where my old mate Rhys Watteby now lives. Nobody could. Well, he lives in Aberystwyth. And why ? Because if you rearrange the letters of his name you get Aberystwyth, just a good old fashioned anagram! Aren't there any cruciverbalists in Kingsland? And talking about Aberystwyth a recent article in The Telegraph reported that research at the University has shown that "animals with indiscriminate mating habits were more likely to show stress in captivity" providing me with an explanation as to why I've always opted for a large garden.

Huw Davies.



Your Local Window Cleaner

Using the latest in Pure Water Technology

Including frames and sills every time

Gutter Clearing and Cleaning

Solar Panel Cleaning

Contact Ed for a free quote:

m: 07765 428726

t: 01568 720093

e: cvcwindowcleaning@gmail.com

Brian Jenkinson DIP CFHP MPS Pract.

Foot Health Practitioner



Treatment for:

- Painful corns & calluses
- Ingrown toenails
- Verrucae
- Diabetics
- Nails Trimmed
- Plus more

Home Visits Only

Member of the Accredited Register
of Foothealth Professionals



professional
standards
authority

accredited register

01544 230501

07977 214756



For all your electrical
requirements ...

07971 823017 (Mob)

(Tel:) 01568 770217

www.boxallselectrician.co.uk

boxallselectrician@outlook.com

City &
Guilds
Qualified



Dave Robertson

(Kingsland)

Property Maintenance and Renovations



Also mowing, strimming, fencing, decking, slabbing, stone walling, raised beds etc.

Tel: 07826799791

Email: alshahaniagundog@btinternet.com

Fully insured

10% discount for OAP.s

Kate Dawson

NVQ3 Private Care Assistant

- Day & Night Care
- Personal Care
- Domestic Duties
- Palliative Care
- Trips/Outings

Please call:
07825 233643
Fully Insured



Good Brothers **Timber Merchants Ltd** **& Stove Centre.**

Mortimers Cross, Kingsland,
HR6 9TQ

We are your local oak timber merchants, supplying
kiln dried joinery oak and green oak.

Proud to be PEFC Certified, which means our oak is
sourced from responsibly managed woodlands.



Visit our riverside showroom with over 30
woodburning and multifuel stoves on display.

morsø



burley



Tel; 01568 708382, Fax; 01568 708029

email; enquiries@goodbros.co.uk

We are open Monday to Friday 8am to 5pm

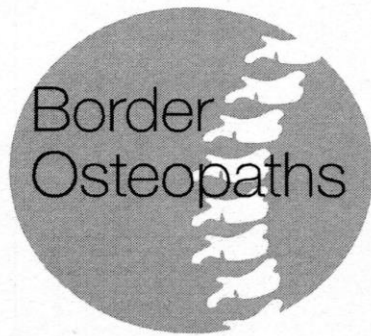

Border Osteopaths

(formerly Kington Osteopaths)

Richard Mann B.Sc(Hons) BSc. (Ost)

Diana Mann B.Sc (Ost)

9 The Square, Kington, HR5 3BA

enquiries@borderosteopaths.com

01544 239 210

Treatment of muscle-skeletal conditions from head to toe.

*Call or visit our web site for more information
borderosteopaths.com*

Charlie Dog's Grooming Parlour

- **Bathing**
- **Clipping**
- **Nail Cutting**
- **Canine Massage**
- **Human & Animal Reiki**

**Professional Service
Grooming since 1998**

Please call
Keli Partridge on:
01568709190 or
07967005102.

7, Boarsfield, Kingsland
www.cdgrooming.co.uk

O. Mabbort Blacksmith

TRADITIONAL BLACKSMITH

Gates, railings, window casements,
hand rails, hinges and latches ...

Contact Owen:

Call - 01568708134

or 07971979223

Email o.mabbort@btinternet.com

or visit ...

**The Dales, Shirlheath,
Kingsland**

Website

www.omabborthblacksmith.co.uk

Advertising in the Kingsland News

This monthly publication is circulated to every household in Kingsland Village (Print run 600) free of charge. Advertising is accepted on completion of a form available from me,

(Tel: 01568 708672 or email: noonr@aol.com), from Kingsland P.O., or from the table at the back of the church, and payment should preferably be by cheque to "Kingsland P.C.C. Bookstall Account" or by BACS. Bank details are printed on the form. Please return the completed form to The Editor at 5, Highfield Close, Kingsland, HR6 9RS, or place in the 'Hen Box' at West Mead, or email noonr@aol.com

Fees

Size \ no. of insertions	1	6	12
Full Page	£17	£90	£140
½ Page	£10	£50	£70
¼ Page	£7	£30	£50
⅛ Page	£4	£17	£30

Joke 1



Joke 2

A Man Went To His Lawyer And Told Him, "My Neighbor Owes Me £500 And He Won't Pay Up. What Should I Do?"

"Do You Have Any Proof He Owes You The Money?" Asked The Lawyer.

"Nope," Replied The Man.

"OK, Then Write Him A Letter Asking Him For The £5,000 He Owed You," Said The Lawyer.

"But It's Only £500," Replied The Man.

"Precisely. That's What He Will Reply. And Then You'll Have Your Proof!"

Shopmobility

We provide mobility scooters, wheelchairs and powered wheelchairs on a daily hire basis for anyone with permanent or temporary mobility difficulties wishing to visit Hereford, Leominster, Ledbury or Ross.

Please contact:

Hereford 01432 342166

Leominster 01568 616755

Ledbury 01531 636001

Ross 01989 763388

PARISH CHURCH OF ST MICHAEL AND ALL ANGELS, KINGSLAND

Advent Carol Service

Sunday, November 27th, 2022,
6.30 pm

Come and enjoy the readings and music of this season of great promise with Kingsland Church Choir and Friends! This will be the 45th successive special celebration of Advent by members of this church!